

CHAPMAN
Surname
FAMILY INFORMATION CHART NO. _____

Husband's full name Orville Weston CHAPMAN
 born on 10 Aug. 1845 at Walworth County, Wisconsin
 married 1 Aug. 1880 at Spencer, Clay County, Iowa
 died on 16 Feb. 1890 at Lake Township, Clay Co., Iowa
 Interred at Ruthven, Iowa, Cemetery Groom's marriage

Authority/Source of Data:
 Marjorie M. Russell
 1445 Queen Summit Dr.
 West Covina, CA 91791
 (1983)

Occupation _____ Religion _____ Military Service _____
Cyrus CHAPMAN Jerusha D. HOSMER
 His father 1788-1865 Mother's maiden name 1801-1851

Records, Census & Other:

Wife's maiden name Margaret Ann SIMINGTON
 born on 3 Jan. 1858 at Ontario, Canada
 died on 28 Nov. 1945 at Smith, Alberta, Canada
 Interred at _____ Bride's 2^d marriage
James SIMINGTON 1. Elizabeth CRAWFORD 1.
 Her father _____ Mother's maiden name _____

1. James & Elizabeth were from Ireland.

Abodes & removals:

Sex	Their Children:	Additional Information:
	(1) Name <u>Cyrus James CHAPMAN</u> born on _____ at _____ died on _____ at _____ married _____ at _____ to: _____	
	(2) Name <u>Aaron Briggs CHAPMAN</u> born on _____ at _____ died on _____ at _____ married _____ at _____ to: _____	
	(3) Name <u>Asher Jonathan CHAPMAN</u> born on _____ at _____ died on _____ at _____ married _____ at _____ to: _____	

Séx

(4) Name Alice Belle CHAPMAN

born on _____ at _____

died on _____ at _____

married _____ at _____

to: _____

() Name _____

born on _____ at _____

died on _____ at _____

married _____ at _____

to: _____

() Name _____

born on _____ at _____

died on _____ at _____

married _____ at _____

to: _____

() Name _____

born on _____ at _____

died on _____ at _____

married _____ at _____

to: _____

() Name _____

born on _____ at _____

died on _____ at _____

married _____ at _____

to: _____

() Name _____

born on _____ at _____

died on _____ at _____

married _____ at _____

to: _____

SCHEDULE 1. — Free Inhabitants in Illlyria Township in the County of Fayette State
of Iowa, enumerated by me, on the 12th day of July, 1860 Judson Hale, Ass't Marshal
Post Office Illlyria

Line No. on page	Dwelling house No.	Family Number	The name of every person whose usual place of abode on the first day of June, 1860, was in this family.	Age	Sex	Color	Profession, occupation, or Trade of each person, male or female, over 15 yrs. of age.	Value of Estate owned		Place of birth	Married within the year	Attended school within the yr.	Over 20 who can't read & write	Whether deaf & dumb, blind, idiotic, pauper or convict.	(Remarks)
								Real Estate	Personal Estate						
18	1738	1481	Frank Chapman	35	M	F	Farmer	1800	600	New York*					
19			Adaline Chapman 1.	35	F					Do					
20			Candis Chapman	7	F					Wisconsin		n/r			
21			Evert* Chapman	5	M					Iowa		n/r			
22			Adell Chapman	8/12	F					Do					
23			Cyrus Chapman	70	M					New York*					
24			Orvil Chapman	16	M		Farm Lab.			Do*					
25			A. Colburn	22	M		Do Do			Do*					
26			Edwin Henderson	17	M		Do Do			Do*					
			1. Adaline WEST, born in New York.												
			* Sic												
			Frank was born in Ohio.												
			Ebert was misspelled.												
			Cyrus was born in Vermont.												
			Orville was born in Wis.												
			Colburn & Henderson ?												
			n/r = not recorded												

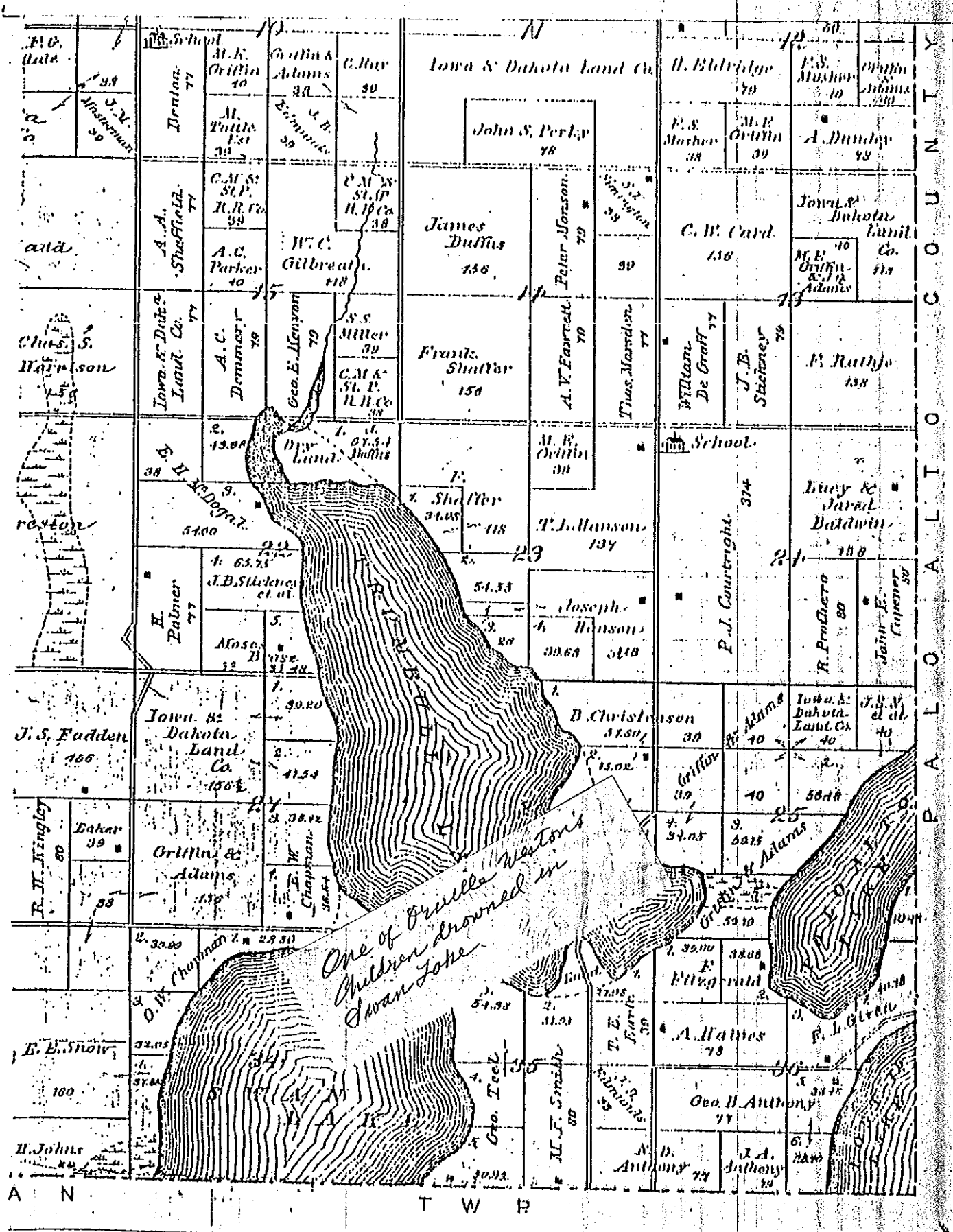

One of Orville Weston's
children drowned in
Swan Lake

Lake Township
CLAY COUNTY, IOWA
1887 Atlas Map

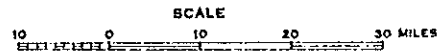
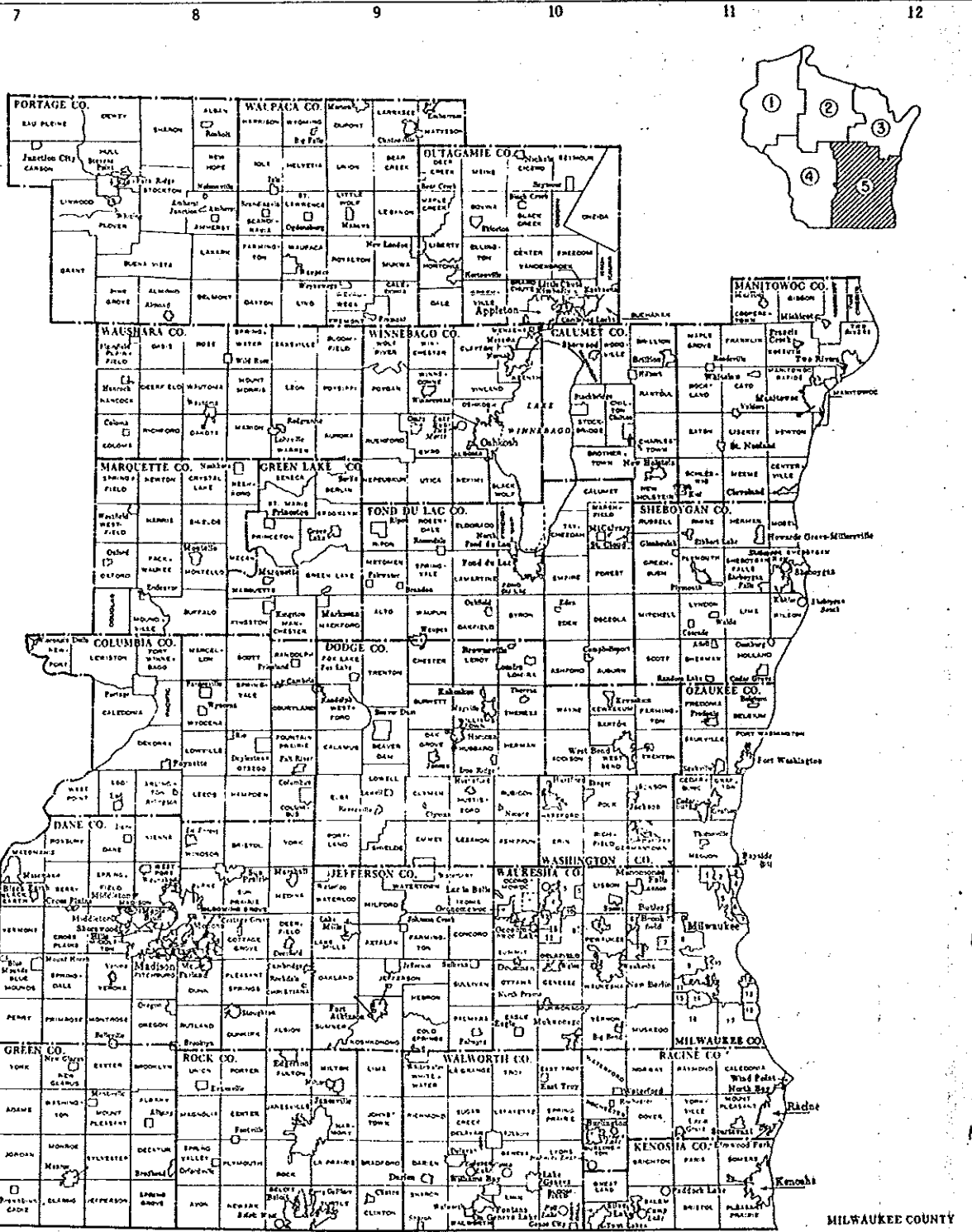

Bureau of the Census: 1970

WAUKESHA COUNTY

- 1 Appleton
- 2 Beaver Dam
- 3 Weston
- 4 Chesham
- 5 Watrous
- 6 Springfield
- 7 Elm Grove
- 8 Fennell
- 9 Fennell
- 10 Hartland
- 11 Dells
- 12 Neshanic
- 13 Oostburg Lake Park

MILWAUKEE COUNTY

- 1 Bruce Deer
- 2 River Bluff
- 3 Bayville (pt)
- 4 Fox Beach
- 5 Glendale
- 6 Whitefish Bay
- 7 Shorewood
- 8 Wauwatosa
- 9 West Allis
- 10 West Milwaukee
- 11 Greendale
- 12 St. Francis
- 13 Cudahy
- 14 Greenfield
- 15 Home Corbett
- 16 Franklin
- 17 Oak Creek
- 18 South Milwaukee

1860 CENSUS — UNITED STATES

SCHEDULE 1. — Free Inhabitants in Illyria Township in the County of Fayette State
of Iowa, enumerated by me, on the 12th day of July, 1860 Judson Hale, Ass't Marshal
Post Office Illyria

Line No. on page	Dwelling house No.	Family Number	The name of every person whose usual place of abode on the first day of June, 1860, was in this family.	Age	Sex	Color	Profession, occupation, or trade of each person, male or female, over 15 yrs. of age.	Value of Estate owned		Place of birth	Married within the year	Attended School within the yr.	Over 20 who can- not read & write	Whether deaf & dumb, blind, in- sane, idiotic, pauper or con- vict.	(Remarks)
								Real Estate	Personal Estate						
18	1738	1481	Frank Chapman	35	M	n/r	Farmer	1800	600	New York*					
19			Adaline Chapman 1.	35	F					Do					
20			Candis Chapman	7	F					Wisconsin		n/r			
21			Ewart Chapman	5	M					Iowa		n/r			
22			Adell Chapman	8/12	F					Do					
23			Cyrus Chapman	70	M					New York*					
24			Orvil Chapman	16	M		Farm Lab.			Do*					
25			A. Colburn	22	M		Do Do			Do*					
26			Edwin Henderson	17	M		Do Do			Do*					
			1. Adaline WEST, born in New York.												
			* sic Frank was born in Ohio.												
			Ebert was misspelled. Cyrus was born in Vermont.												
			Orville was born in Wis. Colburn & Henderson ?												
			n/r = not recorded												