

INFORMATION & DATA ON THE FAMILY OF:

THOMAS ALEXANDER & NELLIE MAE (BRANDON) SHEPHERD

1862-1938

1872-1934

---

Being a collection of information from Public records, biographies, histories and family sources, and arranged to present a coherent view of said family and their individual relationship. This has all been done for the purpose of preserving for future generations a knowledge of their past.

Date 12-22-1987

*Edward E. Bartlett*, Compiler

Tom & Nellie went by train to Endicott, Washington (25 miles from Colfax) in

~~1902~~

Tom & Nellie, Lula Belle & Clarence A., went by train to Endicott Washington (25 miles from Colfax) in 1902. Tom worked for W. G. Morrow, a farmer. They returned to Missouri in 1906

**SHEPHERD**

Surname

FAMILY INFORMATION CHART NO. \_\_\_\_\_

Husband's full name Thomas Alexander SHEPHERD  
 born on 26 Oct. 1862 at \_\_\_\_\_  
 married 9 Apr. 1891 at Bowling Green, Pike Co., MO  
 died on 19 Aug. 1938 at Pike Co. Mem'l Hosp'l, Louisiana  
 MO  
 Interred at Fairview Cemetery, Ashley Groom's marriage

Farmer Baptist  
 Occupation Religion Military Service

Elisha SHEPHERD Rebecca ALLISON  
 His Father 1837-1898 Mother's maiden name 1840-1920

Wife's maiden name Nellie Mae BRANDON

born on 15 Sep. 1872 near Clarksville, Pike Co., MO  
 died on 3 June 1934 at Hannabal, Marion Co., Missouri

Interred at Fairview Cmtry, Ashley, MO Bride's 1<sup>st</sup> marriage

Nathaniel BRANDON Mary Elizabeth OLDFIELD

Her Father 1827-1896 Mother's maiden name 1839-1919

Authority/Source of Data:  
 Mrs. Roscoe (Evelyn) Brandon  
 Eolia, Missouri  
 Florence Mae Dameron  
 R2 Box 90  
 Silex, Missouri  
 Records, Census & Others:

*Thomas Alexander also returned to Missouri with them*

M.R. Book 8, pg. 364, n/n

Abodes and removals: Tom & Nellie went by train to the State of Washington in 1902. Nellie, Lula & Clarence came back to Missouri in 1906.

Sex	Their Children	Additional Information:
	(1) Name <u>Lula Belle SHEPHERD</u> born on <u>22 Sep. 1892</u> at <u>Pike County, Missouri</u> died on <u>30 Apr. 1983</u> at <u>Hannibal, Marion Co., MO</u> married <u>5 Jan. 1910</u> at <u>Bowling Green, Missouri</u> to: <u>David W. CARROLL</u> <u>6 Mch. 1888 - 8 Sep. 1978</u>	Children: Martha CARROLL, b. 12-29-10 Howard CARROLL, b. 1- 8-14 Helen CARROLL, b. 8-19-17 Kenneth CARROLL, b. 7-16-20 Robert CARROLL, b. 11-25-32 Karen CARROLL, b. 1-20-40
	(2) Name <u>Clarence Alexander SHEPHERD</u> born on <u>20 Dec. 1898</u> at _____ died on <u>20 Nov. 1948</u> at <u>New Hartford, Pike Co., MO</u> married <u>2 Dec. 1916</u> at <u>New Hartford, Pike Co., MO</u> to: <u>Beulah Blanche HOPKINS</u> <u>4 Mch. 1897 - 25 Sept. 1965</u>	Children: Orval Thomas SHEPHERD b. 29 July 1917 Dorothy Marie SHEPHERD b. 25 July 1922 Donald Eugene SHEPHERD b. 2 Oct. 1927
	(3) Name <u>Vena Luella Marie SHEPHERD</u> born on <u>2 July 1906</u> at <u>New Hartford, Pike Co., MO</u> died on _____ at _____ married <u>twice</u> at <u>Bowling Green, Pike Co., MO</u> to: <u>1<sup>st</sup> Augusta (Gus/Gussie) HOPKE, 5 Jan. 1924</u> <u>2<sup>nd</sup> Homer MC DONALD, 17 Jan. 1976</u>	Children: Florence Mae HOPKE b. 11 Feb. 1928 Mary Louise HOPKE b. 8 July 1931

Sex	( 4 ) Name <u>Malcolm SHEPHERD</u> born on <u>13 July 1908</u> near <u>New Hartford, Pike Co., MO</u> died on <u>13 July 1908</u> near <u>New Hartford, Pike Co., MO</u> married _____ at _____ to: _____	Died at birth.
	( 5 ) Name <u>Pauline SHEPHERD</u> born on <u>9 July 1914</u> near <u>New Hartford, Pike Co., MO</u> died on _____ at _____ married <u>29 Aug. 1935</u> at _____ to: <u>John Reed CRAIG</u> <u>17 Dec. 1910 - 16 Oct. 1972</u>	Children: Thomas Eugene CRAIG b. 29 Jan. 1947 Michael Dale CRAIG b. 17 Mch. 1950

NOTES

THOMAS ALEXANDER SHEPHERD FAMILY

The parents of Thomas Alexander SHEPHERD are Elisha S. SHEPHERD, born 15 April 1837 and Miss Rebecca ALLISON, born 6 September 1840. They were married 3 March 1858 in Pike County, Missouri, by E. D. Rearson, a minister of the Cumberland Presbyterian Church. (Book 3, page 216, No. 816)

Elisha died 26 November 1898 and Rebecca died 22 February 1920. They are both buried in the cemetery at Louisville, Pike County, Missouri.

e.e.b.  
11-14-88

	( ) Name _____ born on _____ at _____ died on _____ at _____ married _____ at _____ to: _____	
	( ) Name _____ born on _____ at _____ died on _____ at _____ married _____ at _____ to: _____	



Thomas Alexander Shepherd  
1862-1938

SCHEDULE 1. — Inhabitants in The Township of Ashley, in the County of Pike, State of Missouri, enumerated by me on the 5th day of July, 1870

Post Office: Bowling Green, Mo.

John E. Penn, Ass't Marshal

(Line Number)	Polling house Number,	Family Number,	The name of every person whose place of abode on the first day of June 1870, was in this family.	Age, last birthday.	Sex.	Color.	Profession, occupation, or Trade of each person, male or female.	Value of Real Estate owned.	Value of Personal Estate.	Place of birth.	Father was foreign born.	Mother was foreign born.	Month if born w/in census yr.	Ho. if married w/in census yr.	Attended school within the year.	Cannot read.	Cannot write.	Whether deaf and dumb, blind, insane or idiotic.	Male citizen 21 yrs. & up.	Male 21 & up & right to vote denied/abridged
12	34	34	Shepherd Thomas	65	M	W	Farmer	3000	1500	Kentucky										/
13			Eliza	23	F	W	Keeping house			Missouri										
14			Sarah A	21	F	W	at home			Missouri										
15			Harriet M	9	F	W				Missouri			/							
16	35	35	Shepherd Elisha	30	M	W	Farm Laborer			Missouri										/
17			Mary R 1.	27	F	W	Keeping house			Missouri						/	/			
18			Kasihah E	11	F	W	at School			Missouri						/	/			
19			Thomas A	7	M	W				Missouri					/					
20			Sarah F	5	F	W				Missouri										
21			Mary	2	F	W				Missouri										





Tom Shepherd



# 1900 CENSUS — UNITED STATES

Film Roll No. 882 Page No. 6 B  
 State Missouri Supervisor's Dist. No. 9 Sheet No. 6  
 County Pike Enumeration Dist. No. 79 }  
 Township or other division of County Ashley Township }  
 Name of incorporated city, town, or village, within the above named division, John T. Hetherlin Ward of City X  
 Enumerated by me on the 12 day of June, 1900, John T. Hetherlin, Enumerator.

LOCATION	NAME	PERSONAL DESCRIPTION										NATIVITY			CITIZEN	OCCUPATION	EDUCATION				HOME				
		Relation to head of family	Sex	Month of birth	Year of birth	Age at last birthday	Single, married, widowed, divorced	No. of years married	Mother of how many children	Number of these children living	Place of birth	Place of birth of father	Place of birth of mother	Year of immigration to U.S.			No. of years in U.S.	Naturalization	Occupation, Trade or Profession of each person of ten years of age and over.	No. of months not employed	Attended school (months)	Can read	Can write	Can speak English	Home owned or rented
115	of each person whose place of abode on June 1, 1900, was in this family.	Head	M	Oct	1862	37	M	9	2	2	Missouri	Missouri	Missouri		Farmer	0	Yes	Yes	Yes	Yes	0	M	F	89	
	S-163	Head	M	Sept	1872	27	M	9			Missouri	Missouri	England												
	SHEPHERD, Thomas A.	Wife	F	Sept	1892	7	S				Missouri	Missouri	Missouri		At School	/	Yes	Yes	Yes	Yes					
	Nellie M. 1.	Dau	F	Dec	1889	1	S				Missouri	Missouri	Missouri												
	Lulu B.	Son	M	June	1885	14	S				Missouri	Missouri	Missouri		Farm Laborer	0	Yes	Yes	Yes	Yes					
	Clarence A.	Serv	M								Missouri	Missouri	Missouri												
	WASHAM, Homer B.																								
	1. Nellie M. is a daughter of Nathaniel & Mary Elizabeth(OLDFIELD) BRANDON.																								



G. H. LYONS,

Bowling Green,  
Mo.

Thomas A. & Nellie M. (Brandon) Shepherd  
& children, Lula Belle & Clarence A.

# 1910 CENSUS — UNITED STATES

FILM ROLL NO. 805 (SUPERVISOR'S DIST. NO. 9 SHEET NO. 7 A)  
 STATE Missouri (ENUMERATION DIST. NO. 127)  
 COUNTY Pike WARD OF CITY X  
 TOWNSHIP OR OTHER DIVISION OF COUNTY Hartford Township NAME OF INCORPORATED PLACE X  
 NAME OF INSTITUTION \_\_\_\_\_ ENUMERATED BY ME ON THE 19th DAY OF April 1910 Lillian Branstetter ENUMERATOR

LOCAT'N.	NAME	PERSONAL DESCRIPT'N				NATIVITY.			CITIZN.		OCCUPATION.				EDUCAT'N				HOME						
		Sex.	Color or race.	Age last birthday.	Single, married, widowed or divorced.	No. years of present marriage.	No. born.	Mother of how many child'n living.	Place of birth.	Place of birth of father.	Place of birth of mother.	Year of immigration to the U.S.	Naturalized/Allen.	Speaks English or other.	Trade or Profession.	General nature of work.	Employer, employee or works on con.	Out of work Apr. 15.	Weeks out of work '09.	Can read.	Can write.	Attended School.	Home owned/rented.	Tree/mortgaged.	Farm/house.
164	S-163	M	W	46	M1	19		Missouri	Missouri	Missouri			Eng	farmer	general farm	Emp			Yes	Yes					137
	SHEPHERD, Thomas A.	F	M	36	M1	19	3	Missouri	Missouri	English			Eng	none					Yes	Yes					
	Nellie M.	M	M	11	S			Missouri	Missouri	Missouri			Eng	laborer	home farm	M	0		Yes	Yes	Yes				
	Clarence A.	F	M	3	S			Missouri	Missouri	Missouri				none											
	Vena M.	F	M																						
	1. Nellie Mae, daughter of Nathaniel & Mary Elizabeth (OLDFIELD) BRANDON.																								

MID-CONTINENT PUBLIC LIBRARY  
 NORTH INDEPENDENCE BRANCH  
 GENEALOGY DEPT.

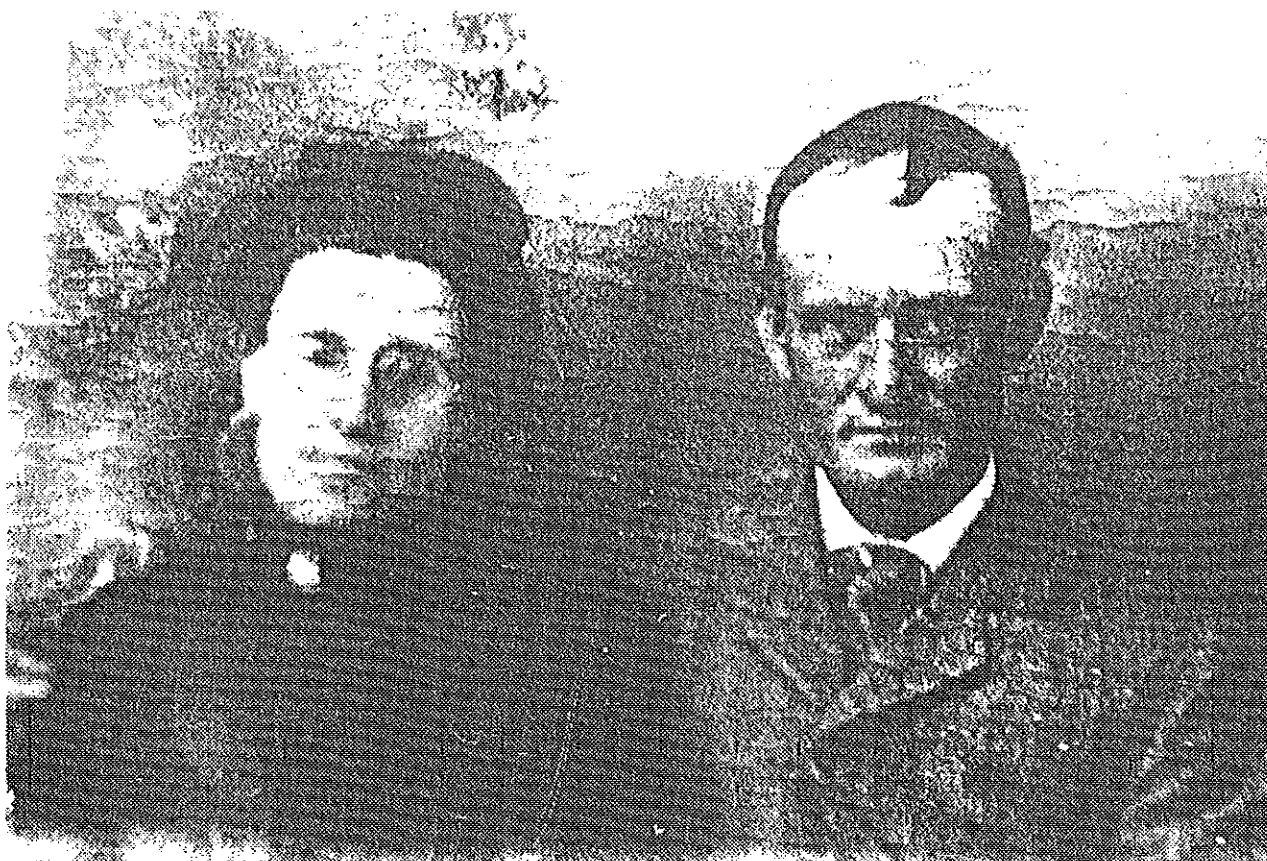

Thomas Alexander & Nellie Mae (Brandon) Shepherd

DEATH OF MRS.  
*dead* T. A. SHEPHERD  
*6-3-34* OCCURS SUNDAY.

Funeral Services Held Monday  
From New Hartford Church  
by Rev. L. F. Admire

Mrs. Thomas A. Shepherd of New Hartford, passed away at the St. Elizabeth hospital in Hannibal, Sunday, after a week's illness.

Mrs. Shepherd was born September 15, 1872 near Clarksville. She was the daughter of Nathaniel and Elizabeth Brandon and one of a family of five children. The only one of the children living now is Arthur Brandon of Eckley, Calif.

She was united in marriage to Thomas A. Shepherd April 9, 1890. To this union were born five children, Mrs. D. W. Carroll of Hannibal, Clarence Shepherd, Mrs. Gussie Hopke and Pauline Shepherd of New Hartford community and Malcolm Shepherd, who preceded her in death twenty-six years ago.

She united with the Presbyterian church at eleven years of age and twenty-nine years ago she united with the New Hartford Baptist church, where she remained a faithful member until her death.

Her going will be a loss to the church, community and family whom she served untiringly.

She had made preparations for her death by selecting songs and scripture for her funeral, which were carried out as near as humanly possible.

She is survived by her husband, children, brother and ten grandchildren.

The funeral was held Monday afternoon at 2:30 o'clock from the New Hartford Baptist church, conducted by Rev. L. F. Admire, pastor of the church.

Interment in the New Hartford cemetery.

The Times joins the many friends in deepest sympathy.

*Ashley Cemt*  
*Ashley nos 161 Hwy*

#### DEATH OF MR. THOMAS A. SHEPHERD

One of the most highly respected citizens of New Hartford community passed away at the Pike County Hospital, Friday, August 19, 1938. Thomas A. Shepherd was born October 26, 1862, in Pike County, Missouri, and spent his entire life in this county with the exception of four years, which he spent in the State of Washington. His 75 years were spent in this locality, where he with his wife, the former Nellie Brandon, who preceded him in death four years ago. To their union were born five children, four of whom survive their father. The other child died in infancy. The funeral services for Mr. Shepherd were conducted by Rev. Whiteside at the New Hartford Baptist Church, Sunday afternoon. Mr. Shepherd joined this church in 1928, and has been a faithful member since his conversion. A large concourse of friends were present to pay their last respects to this fine man. Interment was in the Ashley cemetery.

The pallbearers, who were the friends of Mr. Shepherd were A. T. Moss, U. T. Moore, E. G. King, Robert Hopke, Jeff Hickman, and Oscar Young. A quartet composed of Mrs. J. W. Dunn, Mrs. Sadie Stapleton, E. S. Craig and Wilford Craig sang several of his favorite hymns.

The surviving members of Mr. Shepherd's family are: one sister, Mrs. Annie Lane of Middletown, four children, Mrs. Lulu Carroll of Hannibal, Clarence Shepherd, Mrs. Vena Hopke and Mrs. Pauline Craig of New Hartford, 12 grandchildren and a large number of friends.

To the bereaved family, this community extends its sympathy on the passing of this good man.

THE BOWLING GREEN TIMES

e. e. b.  
12-04-90