

INFORMATION & DATA ON THE FAMILY OF:

OSMOND J. & GRACE EDNA (WARD) SEVEREID
1878-1958 1881-1966

Being a collection of information from Public records, biographies, histories and family sources, and arranged to present a coherent view of said family and their individual relationship. This has all been done for the purpose of preserving for future generations a knowledge of their past.

Date May 1983

Edward E. Bartlett, Compiler

SEVEREID
Surname
FAMILY INFORMATION CHART NO. _____

Husband's full name <u>Osmond John SEVEREID</u> born at <u>Story County, Iowa</u> on <u>7 Mar. 1878</u> married at _____ on <u>6 June 1905</u> died at <u>Huxley, Iowa</u> on <u>18 Nov. 1958</u> interred at <u>Fjeldberg Cemetery</u> No. Groom's marriages <u>1st</u> Owned Drug Store <u>38th Volunteers</u> Pharmacist <u>Lutheran</u> <u>Spanish-American War</u> Occupation <u>Religion</u> <u>Military Service</u> <u>Edmund L. SEVEREID</u> <u>Margreta SEVERSON</u> His Father 1851- _____ Mother's maiden name 1858-1943	Authority or source of information: Mrs. Howard Ward (Edith) Box 61 Alleman, Iowa 50007 <hr/> Records, Census & Others: Mrs. Keith Saddler (Phyllis Severeid) Mallard, Iowa 50562 <hr/> 1900 Census, Story County, Lafayette Twp., Iowa, E.D. 119, Sheet 18.
Wife's maiden name <u>Grace Edna WARD</u> born at <u>Washington County, Iowa</u> on <u>15 Feb. 1881</u> died at <u>Ames, Iowa</u> on <u>7 Mar. 1966</u> interred at <u>Fjeldberg Cemetery</u> No. Bride's marriages <u>1st</u> Housewife <u>Lutheran</u> Occupation <u>Religion</u> <u>Josiah Wilson WARD</u> <u>Ellen Permelia TANSEY</u> Her Father 1848-1938 Mother's maiden name 1861-1941	

Abodes and removals:

Sex	Children	Additional information
	(1) Name <u>Howard Osmond SEVEREID</u> born at _____ on <u>1907</u> died at <u>Indianapolis, Ind.</u> on <u>1974</u> married at _____ on _____ to <u>Noretta SLOMAKER</u> - <u>1959</u>	
	(2) Name <u>Ward Iver SEVEREID</u> born at _____ on <u>1 Aug. 1908</u> died at <u>South Bend, Indiana</u> on <u>24 July 1978</u> married at <u>Princeton, MO</u> on <u>9 July 1932</u> to #1. <u>Frances Willard Packard</u> <u>18 Nov. 1911 - 2 Dec. 1933</u>	married #2. <u>Grace HALL (1911- Dec. 1967)</u>
	(3) Name <u>Alma Irene SEVEREID</u> born at <u>Huxley, Iowa</u> on <u>28 Dec. 1909</u> died at <u>South Bend, Indiana</u> on <u>21 Nov. 1981</u> married at <u>(never married)</u> on _____ to _____	She helped her father at the drug store and was a Justice of the peace. died at age 71y., 10m., 23d.
	(4) Name <u>Ralph Foster SEVEREID</u> born at _____ on <u>1911</u> died at _____ on <u>1931</u> married at <u>(never married)</u> on _____ to _____ List other children on the reverse side.	died of diabetes.

Other information & sources:

STORY COUNTY, IOWA
MARRIAGE REGISTER A-5

1891-1907

Number of License:... 2375
Date of License:..... May 31, 1905
By whom affidavit,
if any is made:..... E. L. Severeid
By whom consent is
given:
Full name of Groom:.. Osmond J. Severeid
Residence:..... Huxley
Occupation:..... Drugest
Groom's age:..... 28
Groom's color:..... White
Groom's race
Number of marriage:... 1st
Place of birth:..... Hamilton Co.
Father's name:..... E. L. Severeid
Mother's maiden name: Margaret Severson

Full name of Bride: Grace Edna Ward
Maiden name if widow:
Bride's residence:... Truro, Ia
Bride's age:..... 25
Bride's color:..... White
Bride's race:
Number of marriage:... 1st
Place of birth:
Father's name: Josiah Ward
Mother's maiden name: Ellen Tansey
When and where
married:
Witnesses:..... Florence Ward Alfred Severeid
By whom married:..... Thor Heimark
Date of Return:
When Registered:

e. e. b.
06/14/88



Osmond J. & Grace (Ward) Severeid

SEVEREID
Surname
FAMILY INFORMATION CHART NO. _____

Husband's full name <u>Edmund L. SEVEREID</u> born at _____, <u>Norway</u> on <u>July 1851</u> married at _____ on _____ died at _____ on _____ interred at _____ No. Groom's marriages _____ Farmer Occupation _____ Religion _____ Military Service _____ His Father _____ Mother's maiden name _____	Authority or source of information: Records, Census & Others: 1885 Iowa State Census - Story County, LaFayette Twp., page 219, family No. 85. Their Residence was located NE $\frac{1}{4}$ -SE $\frac{1}{4}$, Twp. 85, R. 24, Sec. 5.
Wife's maiden name <u>Margreta (Maggie) SEVERSON</u> born at <u>Story County, Iowa</u> on <u>Sept. 1858</u> died at _____ on <u>1943</u> interred at _____ No. Bride's marriages _____ Occupation _____ Religion <u>Inger</u> Her Father _____ Mother's maiden name <u>1832-</u>	
Abodes and removals:	

Sex	Children	Additional information
	(1) Name <u>Eddie L. SEVEREID</u> born at <u>Story County, Iowa</u> on <u>ca. 1877</u> died at _____ on _____ married at _____ on _____ to _____	
	(2) Name <u>Osmond John SEVEREID</u> born at <u>Hamilton Co., Iowa</u> on <u>7 Mar. 1878</u> died at <u>Huxley, Iowa</u> on <u>18 Nov. 1958</u> married at _____ on <u>6 June 1905</u> to <u>Grace Edna WARD</u>	
	(3) Name <u>Rande A. SEVEREID</u> born at <u>Hamilton Co., Iowa</u> on <u>Oct. 1880</u> died at _____ on _____ married at _____ on _____ to <u>J. B. Crowe</u>	
	(4) Name <u>Charles O. SEVEREID</u> born at <u>Story County, Iowa</u> on <u>Oct. 1885</u> died at _____ on _____ married at _____ on _____ to _____ List other children on the reverse side.	

**STORY CITY
JUBILEE BOOK**





MR. and MRS. E. L. SEVEREID
Wedding Picture



MR. AND MRS. E. L. SEVEREID FAMILY

Standing, left to right—Randle (Mrs. J. B. Crowe), Joseph, Emma, Alfred, Ellen (Mrs. Clifford J. Eby). Seated—Osmund, Mr. and Mrs. E. L. Severeid, Eddie. Inset—Charles. The Severeid family lived on the farm four miles northwest of town from the late 70's to 1907, when they moved into town. Mr. Severeid died in 1920, but Mrs. Severeid is still with us.



O. J. SEVEREID

First volunteer from Story City in
Spanish-American war
Now in drug business at Huxley

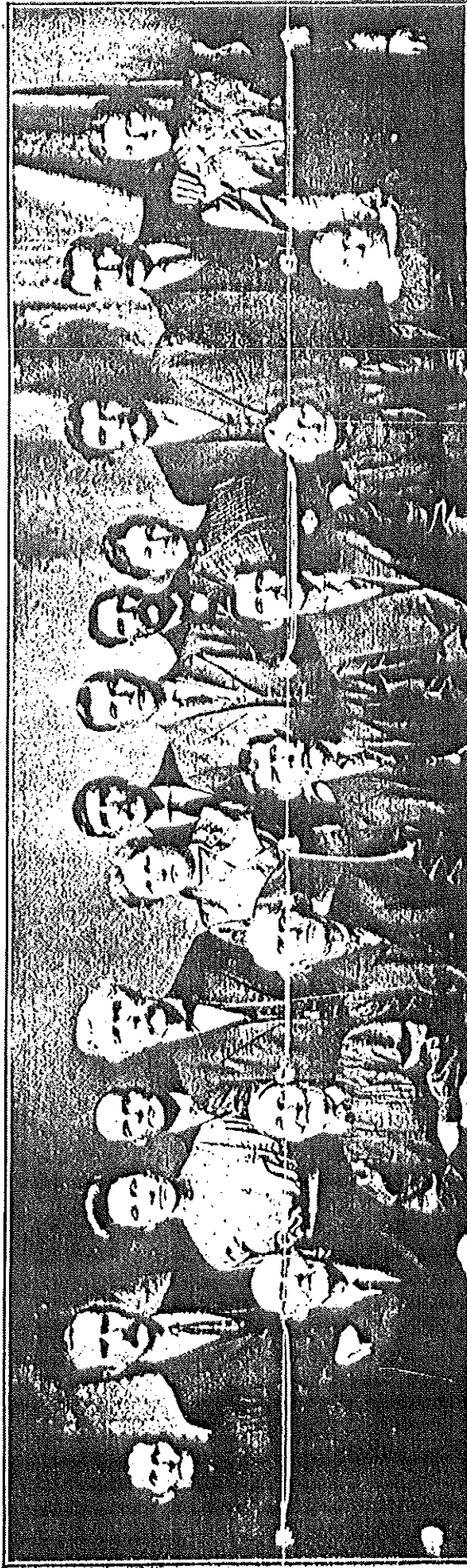

SEVEREIDES OF STORY CITY

Front row, left to right—Johannes Severeide and wife Bertha, Eric J. Peterson, Rasmus Thorson, Eric Thorson, Mrs. Ingeri Severeide Thorson, Miss Ingeborg Severeide. Back row—Mrs. Siri H. Frette, Torger E. Rafdal, Mrs. Kari T. Henderson, Samuel Severeide, E. L. Severeide, Ingeborg K. Severeide, A. O. Severeide, Lars K. Severeide, Knute Severeide, Kari H. Hovland, Hilje Ericson, Lars Severeide, Mrs. Ragnhild S. Jacobson.

The above group are those who have immigrated from Severeide in Skaaneviks prestegjeld, Norway. There are many more than these in America, but these are those who live in Story City and vicinity. (Since picture was taken, many of those shown have departed to the better land)

1900 CENSUS — UNITED STATES

Film Roll No. 460
 State Iowa
 County Story

Page No. 92 A
 Supervisor's Dist. No. 80 } Sheet No.
 Enumeration Dist. No. 119 } 18

Township or other division of County Lafayette Township, Name of Institution _____

Name of incorporated city, town, or village, within the above named division, _____

Enumerated by me on the 19 day of June, 1900, _____

Ward of City _____

_____, Enumerator.

LOCATION	NAME	PERSONAL DESCRIPTION										NATIVITY		CITIZEN.		OCCUPATION				EDUCATION				HOME			
		Relation to head of family	Color	Sex	Month of birth	Year of birth	Age at birthday	Single, married, widowed, divorced	No. of years married	Mother of how many children	Number of these children living	Place of birth	Place of birth of father	Place of birth of mother	Year of immigration to U.S.	No. of years in U.S.	Naturalization	Occupation, Trade or Profession of each person ten years of age and over.	No. of months not employed	Attended school (months)	Can read	Can write	Can speak English	Home owned or rented	Home owned free or mortgaged	Farm or house	Number of farm schedule
359	SEVEREID, E. I.	Head	W	M	July	1853	48	M	25		Norway	Norway	Norway	1871	29	na	Farmer	0		Yes	Yes	Yes	O	M	F	91	
	— Margretha	Wife	W	F	Sept	1858	41	M	25	8	Iowa	Norway	Norway							Yes	Yes	Yes					
	— Osmond J.	Son	W	M	Ch	1887	22	S			Iowa	Norway	Iowa				Volunteers USA	0		Yes	Yes	Yes					
	— Randie A.	Dau	W	F	Oct	1880	19	S			Iowa	Norway	Iowa				Housework			Yes	Yes	Yes					
	— Charles A.	Son	W	M	Oct	1885	14	S			Iowa	Norway	Iowa				Farm Laborer	4		Yes	Yes	Yes					
	— Alfred M.	Son	W	M	Dec	1888	11	S			Iowa	Norway	Iowa						7	Yes	Yes	Yes					
	— Emilie B.	Dau	W	F	Jan	1893	7	S			Iowa	Norway	Iowa						7	Yes	Yes	Yes					
	— Joseph M.	Son	W	M	July	1895	4	S			Iowa	Norway	Iowa														
	SEVEREID, Ellen J.	Dau	W	F	Aug	1897	2	S			Iowa	Norway	Iowa														
	SEVERSON, Inger V.	Mlaw	W	F	Sept	1832	67	Wd	8	6	Norway	Norway	Norway	1854	36					Yes	no	Yes					
	LARSON, Ingiborg	Aunt	W	F	Jan	1823	77	Wd	2	2	Norway	Norway	Norway	1867	33					Yes	no	no					

