

INFORMATION & DATA ON THE FAMILY OF:

LYNNE & PHYLLIS MAE (ROSS) HALDERMAN
1926- 1927-

Being a collection of information from Public records, biographies, histories and family sources, and arranged to present a coherent view of said family and their individual relationship. This has all been done for the purpose of preserving for future generations a knowledge of their past.

Date 10 Mch 1981

Edward E. Bartlett, Compiler

MID-CONTINENT PUBLIC LIBRARY
NORTH INDEPENDENCE BRANCH
GENEALOGY DEPT.

HALDERMAN
Surname
FAMILY INFORMATION CHART NO. _____

Husband's full name <u>Lynne (nmn/i) HALDERMAN</u> born on <u>3 Nov. 1926</u> at <u>Phillips County, Kansas</u> married <u>5 Apr. 1953</u> at <u>Almena, Norton Co., Kansas</u> died on _____ at _____ Interred at _____ Groom's <u>1st</u> marriage	Authority/Source of Data: Mrs. Lynne Halderman Route 1 Box 20 Long Island, KS 67647
Farmer _____ Methodist _____ Army - World War II _____ Occupation Religion Military Service Ernest Levi HALDERMAN Minnie Mae HASENYAGER His father 1890-1972 Mother's maiden name 1900-1971	Records, Census & Other:
Wife's maiden name <u>Phyllis Mae ROSS</u> born on <u>1 June 1927</u> at <u>Norton County, Kansas</u> died on _____ at _____ Interred at _____ Bride's <u>1st</u> marriage Oscar Nello ROSS Elizabeth Mae TAYLOR Her father 1895-1972 Mother's maiden name 1906-	

Abodes & removals:

Sex	Their Children:	Additional Information:
(1)	Name <u>Kirk L. HALDERMAN</u> born on <u>30 July 1962</u> at _____ died on _____ at _____ married _____ at _____ to: _____	
(2)	Name <u>Kendra Sue HALDERMAN</u> born on <u>4 May 1964</u> at _____ died on _____ at _____ married _____ at _____ to: _____	
(3)	Name _____ born on _____ at _____ died on _____ at _____ married _____ at _____ to: _____	

Complete Elevator Service

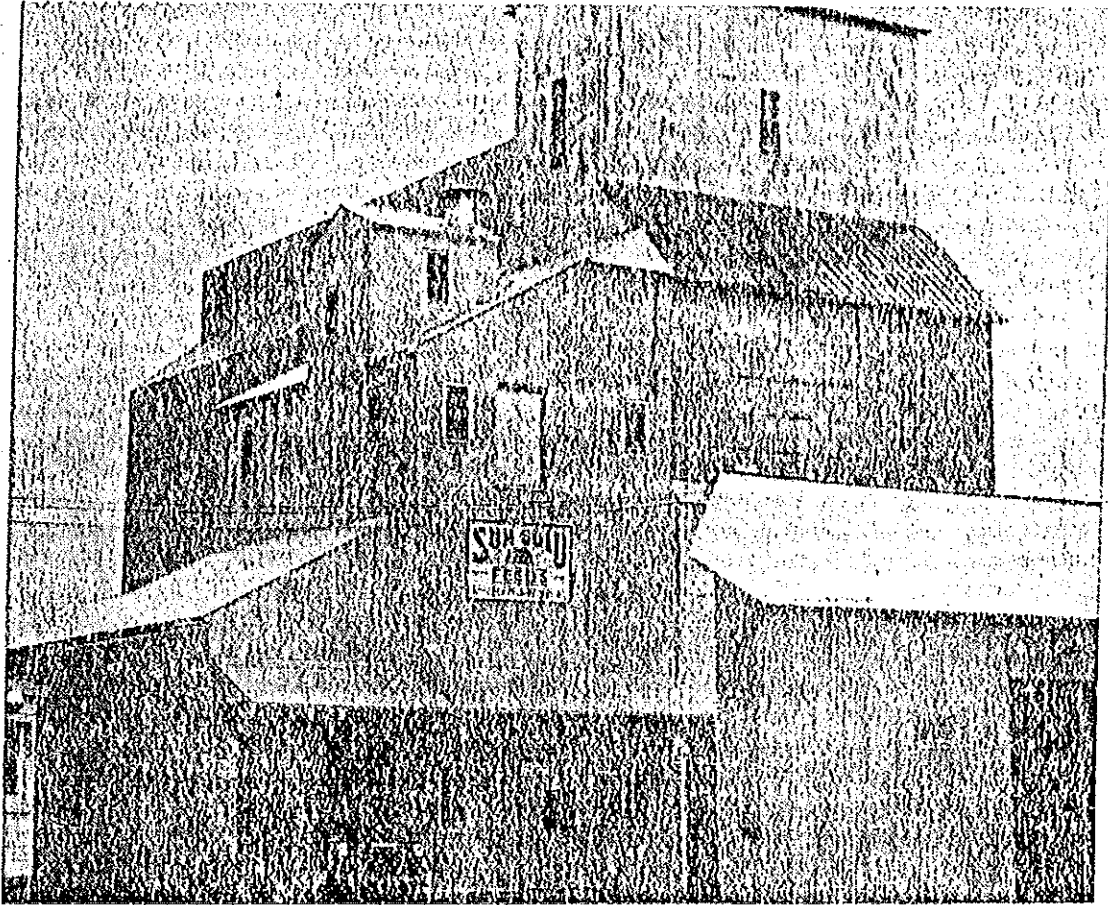

Pictured above is our elevator, office and warehouse. The new seed cleaning equipment is located in the left portion of the elevator.

- this* * COMPLETE LINE OF SUNFLOWER FEEDS *Feb. 15th*
where * PROTEIN AND MINERAL SUPPLEMENTS *1967*
Lynne Halderman * SEEDS OF ALL KINDS, BOUGHT AND SOLD
works * SEED CLEANING AND TREATING
 * GRAIN WAREHOUSE FACILITIES

Phillips County Grain Company

ALLEN ADEE, Owner

HOWARD SMITH, Manager

First Alfalfa Grown in 90's
 The first alfalfa grown in this county was planted by John Gishwiller who bought 85 pounds of seed while on a trip to Ogden, Utah, in the 1800's. He seeded a five-acre tract on his farm southwest of Almena and before 1895 he had sold over \$5,000 worth of seed. In 1920 there were 3,784 acres of alfalfa reported in Norton County, in 1944 the acreage was 4,422 and in 1954 14,759 acres were grown. Of this, a reported 863 acres were grown for seed.

1964
 Gail Halderman was also fined \$49.00 and costs for assault on complaint of Lynne Halderman. *1964*

County Court

1967
 Dec. 28 - Cecil R. Halderman, Salina; charge, speeding; fine \$10; cost \$9.15. *1967*
 Dec. 18 - Harold B. Nickerson; charge, hunting coyotes without a license; fine \$10, costs \$9.15. *1967*

1969
 Steven Charles Roe et ux, NW 1/4 NE 1/4 4-2-21, \$1 ovc.

W. D. - Agnes Margaret Ross, et al, to Arvid C. Ross, N 1/2 SE 1/4, NE 1/4 SW 1/4, SE 1/4 NE 1/4 13-2-21, \$10 ovc. *June 7 1969*

Please Drive Carefully

August 17
 on a police car, and driving 100 miles an hour in a 60-mile zone. *1968*

REAL ESTATE TRANSFERS

Sheriff's deed in partition to Richard H. and Wilhelmina Amos, NW 1/4 and SW 1/4 16-1-20. Consideration \$39,200.

Sheriff's deed in partition to Lynne and Phyllis M. Halderman, SE 1/4 and W 1/2 of SE 1/4 8-1-20. Consideration \$19,200.

August C. and Eva M. Rose to Ronald T. and Martha R. Rose, NW 6-3-16 and NW 8-3-16. WD. Consideration *17 1968*

1969

Real Estate Transfers

W. D. — George P. McCune, to Jerald Paul Glanzer, et ux, Pt Lot 7 Blk 3 McCune's Add Norton.

W. D. — Leila E. Lush, to Ray Halderman, et al, Lot 5 Pt 6 Blk 3 Hillside Add Norton.

Sh. D — Max Archer, Sheriff, to Alan E. Braun, et ux, S $\frac{1}{2}$ -SE $\frac{1}{4}$ 36-1-25, \$3,431.00.

W. D. — Ray Current, to Everett L. Olson, et ux, Pt. SW $\frac{1}{4}$ -SE $\frac{1}{4}$ 31-2-23.

W. D. — Henry A. Roeder, to Henry A. Roeder, et al, Lot 7 Blk. 2, Harrison's Add, Almena.

Year 1985-1986- YOU'LL

ALMENA,

In The Heart Of Creek

First Grade (Long Island) ⁷⁸⁻⁶⁹
Nancy Meuzelaar will celebrate her birthday December 22, during Christmas vacation.

Letters to Santa were written and illustrated this week. There will be included in the children's gift to their mothers, cookbooks which contain each child's favorite recipe.

The reading groups have completed Tip and Mitten and are reading in The Big Show. It is always an exciting day when Tip and Mitten books are exchanged for "tickets" to The Big Show.

The following is a story created by Kirk Halderman.

It

The duck laid two eggs and when it hatched, it was a turkey. Then it said, "Gobble, gobble, gobble." The duck said, "No, no". Then they went to the pond for a swim. There they saw Miss Goose. She chased the baby turkey. The duck said, "Stop it, Miss Goose, that is my baby." The turkey came by and said to the duck, "You stole my eggs". She started chasing the turkey away from the pond. From that day on, she never bothered the duck or baby turkey again.

Happy holidays to everyone! from the first grade.

Almema 2 1969

Almena, a city of approximately six hundred inhabitants, is located in the agriculturally rich Prairie Dog Creek Valley. The city was first established in 1877 on the south bank of the Prairie Dog Creek and at that time consisted of a mill, a blacksmith shop, a boarding house and two stores.

The Lincoln Land Company platted the land north of the Prairie Dog in 1885 and gave choice lots to merchants as an inducement for them to move their stores to the new location. The Chicago, Burlington & Quincy Railroad had recently been built and passed through the new townsite. Residential lots were also given by the land company for the hopes of construction of new homes. The Rock Island Line reached Almema two years later. This was the beginning of the real growth of Almema.

The first U. S. Postoffice under the name of Almema was established in 1872 further down the Prairie Dog. Five years later it was moved to the present townsite. However, the postoffice has been moved several times to different buildings through the years.

The first bank was organized in 1898 as the Merchants State Bank. The Almema State Bank was started in 1906. The Merchants Bank and the Almema State Bank merged in 1929. At the present time the First State Bank of Almema is the only bank in the city.

Since the beginning of its existence Almema has always been making progress. The city was incorporated by the board of county commissioners in 1893. The petition for the city's incorporation was signed by fifty-four residents.

Lynn Halderman
April 9, 1965

Real Estate Transfers

War. Deed. — Preston P. Gwaltney to Edith Louise Gwaltney, Lot 4, Blk 1, G-J Add., Norton.

War. Deed — D. I. Somers to Norton County Farm Bureau Assn., N. 36 feet, Lots 7-9, Blk. 9, NTA Add., Norton.

Executor's Deed — Wm. B. Ryan, Executor, to L. E. Thomas, et ux, Lot 8, Pt. 6-10, Blk 5, Spencer's Add., Norton.

Corp. War. Deed — The Midwest Lbr. Co., to Lewis McCorn-

mack, et ux, Lot 18, Blk 4, Linnier's 2nd Add. (Rev. Plat), Norton.

War. Deed — Frame H. Bel-den to B. B. DeWesse et ux, Pt. S $\frac{1}{2}$ SW $\frac{1}{4}$, Pt. SE $\frac{1}{4}$, NE $\frac{1}{4}$ 10-5-21.

War. Deed. — Roger K. Mizell to Norton Savings and Loan Assn., Pt. N $\frac{1}{2}$ NE $\frac{1}{4}$ 34-2-23.

War. Deed — Ray F. Halderman to Lynne Halderman et ux, NW $\frac{1}{4}$ 2-1-21.

Telegram ads don't cost — they pay.

1985-1986

Connects:

Aug. 29 — Roy F. Halderman, 504 N. Wabash; Wanda Fisher, 120 S. Second.

Aug. 30 — John Polts, 314 N. Graves; Allen A. Schmidt, 1020 Churchill Drive.

1910 UNITED STATES CENSUS

Microfilm Roll No. 452

1892

State Kansas Township/Town Long Island Township Supt. Dist. No. 6 Sheet No. 6 B
 County Phillips Chas. A. Pickel, Enumerator Date 27th April Enum. Dist. No. 144 Line No. 88

LOCATION	NAME	Relationship to head of family	PERSONAL DESCRIPTION						NATIVITY			CITIZEN.			OCCUPATION						EDUCATION			HOME			Blind both eyes
			Sex	Age	Singl, married	No. of years of widow, divorced	Present marriage	Number born	Number living	Place of birth	Place of birth	Place of birth	Year of immigration	Naturalized / Alien	Speaks English or other	Profession	Nature of work	Employer, employee	Out of work Apr. 15	Weeks out of work '09	Can read	Can write	Attended school	Home owned or rented	Free or mortgaged	Form of house	
138	ROSS, Albert	Head	M	48	M	21	6	Can-Eng-Lish	Can-Eng-Lish	Can-Eng-Lish	1871	Na	Eng	Farmer	General Farm	Emp	No	0	Yes	Yes		0	F	F	70		
	Clara A.	Wife	F	43	M	21	6	Swed-Swed-ish	Swed-Swed-ish	Swed-Swed-ish	1887		Eng	None					Yes	Yes							
	Roy E.	Son	M	19	S			Kan-Eng-Lish	Can-Eng-Lish	Swed-Lish			Eng	Farm Laborer	At Home	M	No	0	Yes	Yes	no						
	Chester A.	Son	M	17	S			Kan-Eng-Lish	Can-Eng-Lish	Swed-Lish			Eng	Farm Laborer	At Home	M	No	0	Yes	Yes	no						
	Oscar N.	Son	M	14	S			Kan-Eng-Lish	Can-Eng-Lish	Swed-Lish			Eng	None					Yes	Yes	yes						
	Vernon I.	Son	M	12	S			Kan-Eng-Lish	Can-Eng-Lish	Swed-Lish			Eng	None					Yes	Yes	yes						
	Viola C.	Dau	F	6	S			Kan-Eng-Lish	Can-Eng-Lish	Swed-Lish				None							yes						
	Arvid C.	Son	M	4	S			Kan-Eng-Lish	Can-Eng-Lish	Swed-Lish				None													

Mr. and Mrs. Oscar Ross
wish to announce the marriage of their daughter

Phyllis Mae

to

Lynne Halderman

on Sunday, the fifth of April
nineteen hundred and fifty-three

at two o'clock

at their home in Alma, Kansas

Reception

Sunday, April 12 at 2:00 p. m.
at the Alma City Hall

R. S. U. P.

MID-CONTINENT PUBLIC LIBRARY
NORTH INDEPENDENCE BRANCH
GENEALOGY DEPT.



The former Phyllis Ross of Almena and Lynne Halderman of Long Island, whose wedding was solemnized April 5.

All photos by Bill Clarke Studio.

Ross-Halderman

The marriage of Miss Phyllis Mae Ross, daughter of Mr. and Mrs. Oscar Ross of Almena and Lynne Halderman, son of Mr. and Mrs. Ernest Halderman of Long Island, was solemnized Easter Sunday afternoon at 2 o'clock in the home of the bride's parents. Rev. Tracy Archer officiated with the single ring ceremony beneath an arch of pink and white streamers and a large basket of pink and white snapdragons.

Nuptial music was played preceding the ceremony by Miss Loretta Ross, sister of the bride. She also played the wedding marches.

The bride was attractive in a red and white brocaded street length dress with a navy blue veil over a white tiara set with rhinestones. She wore navy blue accessories and a corsage of red roses. Her only jewelry was a wrist watch from Switzerland, a gift of the groom.

Miss Wilma Ross was maid of honor. Her dress and accessories were navy blue and she wore a corsage of pink carnations.

The bridegroom wore a brown

business suit. He was attended by Maynard Ross, brother of the bride, who wore a grey suit. Both had white carnation boutonnieres.

The mother of the bride wore a navy blue crepe dress with red accessories and a corsage of white carnations. The mother of the bridegroom was unable to be present because of illness.

A reception was held following the ceremony. Mrs. Alfred Luther assisted. The table was covered with a lace cloth centered with a three-tiered wedding cake topped with a miniature bride and groom. A bowl of bronze mums and pink and white carnations with pink and white lighted tapers were on either side of the cake. Mrs. Evelyn Ferguson, sister of the bride, served the wedding cake which was baked and decorated by Mrs. Alfred Luther.

The guests at the wedding were Mr. and Mrs. Oscar Ross, Wilma and Loretta, Mr. and Mrs. Maynard Ross, Mr. and Mrs. Orval Ferguson and Melody Ann, Mr. Ernest Halderman, Rev. and Mrs. Tracy Archer and Max, Marian McCue and Mr. and Mrs. Alfred Luther. Verle Halderman of Omaha, only brother of the bridegroom, was unable to be present.

After the reception the couple left for a short wedding trip to Colorado.

The bride is a graduate of the Almena high school and Stewart's Beauty Academy in Salina. She now owns and operates a Beauty Shoppe in Almena where she plans to continue with her business.

The bridegroom is a graduate of the Long Island high school and served with the army in the European theatre during World War II. He later attended Denver University and at present is engaged in farming near Long Island. He has purchased a house in Long Island where they plan to make their home at present.

The Review and friends extend the couple congratulations and wishes for much happiness.

LONG ISLAND NEWS
by Ruth N. Getty
November 20, 1962

Mr. and Mrs. Lynne Halderman have adopted a boy, 3½ months old, who has been named Kirk L. His birthday is July 30th. Maternal grandparents are Mr. and Mrs. Oscar Ross of Almena and the paternal grandparents are Mr. and Mrs. Ernest Halderman.

LONG ISLAND NEWS
by Ruth N. Getty

BABY GIRL ADOPTED

Mr. and Mrs. Lynne Halderman have adopted a baby girl, 5½ months old. Her birthday will be the 4th of May and her name is Kendra Sue. The young lady also has a brother Kirk who is also adopted.

(Nov. 2, 1965)

THE ALMENA(PLAINDEALER)

Mr. and Mrs. Lynne Halderman have adopted a baby girl, 5½ months old. Her birthday will be the 4th of May and her name is Kendra Sue. The young lady also has a brother Kirk who is also adopted.

(1965)

Transcribed from Mother's old newspaper clippings
by Edward Bartlett, July 31, 1985.

RECEIVED
NOV 21 1965
PLAINFIELD, N.J.