

INFORMATION & DATA ON THE FAMILY OF:

OSCAR NATHANIEL & ELLA E. (HAUGHT) BRANDON

1863-1891

1871-1952

Being a collection of information from Public records, biographies, histories and family sources, and arranged to present a coherent view of said family and their individual relationship. This has all been done for the purpose of preserving for future generations a knowledge of their past.

Date 12-21-1987

Edward E. Bartlett, Compiler

BRANDON
Surname
FAMILY INFORMATION CHART NO. _____

Husband's full name Oscar Nathaniel BRANDON
 born on 4 Oct. 1863 at _____
 married 7 Oct. 1891 at Bowling Green, Missouri ^{1.}
 died on 16 Jan. 1931 at _____
 Interred at Oak Grove Cemetery
Lincoln Co., Missouri Groom's 1st marriage
Farmer
 Occupation Religion Military Service
Nathaniel BRANDON Mary Elizabeth OLDFIELD
 His father 1827-1896 Mother's maiden name 1839-1919

Authority/Source of Data:
 Mrs. Roscoe (Evelyn) Brandon
 Eolia, Missouri

Records, Census & Others:
 1. M.R. Book 8, pg. 422, n/n

Wife's maiden name Ella Elizabeth HAUGHT
 born on 6 May 1871 near Cyrene, Pike Co., Missouri
 died on 17 Aug. 1952 at Bowling Green, Missouri
 Interred at Oak Grove Cemetery Bride's 1st marriage
Michael HAUGHT Matilda
 Her father Mother's maiden name

Abodes and removals:

Sex	Their Children	Additional Information:
	(1) Name <u>Alva Estel BRANDON</u> born on <u>8 July 1897</u> at <u>Audrain County, Missouri</u> died on <u>9 Apr. 1983</u> at <u>Bowling Green, Missouri</u> married <u>13 Mch. 1920</u> at _____ to: <u>Sarah Jane KNOCK</u> <u>24 Oct. 1897 - 6 Apr. 1968</u>	Children: None Alva owned & operated a General Store at Louisville. He sold State Farm Insurance for about 25 yrs. at last. Sarah is buried at Oak Grove Cemetery
	(2) Name <u>Alma Ethel BRANDON</u> born on <u>8 July 1897</u> at <u>Audrain County, Missouri</u> died on <u>7 Feb. 1980</u> at <u>Hospital in Louisiana, MO</u> married <u>18 June 1954</u> at <u>Bowling Green, Missouri</u> ^{2.} to: <u>Virgil C. SMITH</u> <u>18 Sep. 1911 - 29 June 1967</u>	Children: None buried in Antioch Cemetery Pike Co., MO 2. M.R. Book 25, pg. 481, n/n
	(3) Name <u>Roscoe Raymond BRANDON</u> born on <u>4 June 1907</u> near <u>Cyrene, Pike Co., Missouri</u> died on _____ at _____ married <u>30 Jan. 1932</u> at <u>Hannabal, Missouri</u> to: <u>Mary Evelyn GILLUM</u> <u>19 Mch. 1912 -</u>	Child: 1. Mary Jean BRANDON b. 29 July 1935 d. 9 June 1981 i. Oak Grove Cemetery

CHILDREN OF Oscar Nathaniel and Ella Elizabeth (HAUGHT) BRANDON

<p>Sex</p>	<p>(4) Name <u>Nellie Mae BRANDON</u> born on <u>13 Dec. 1909</u> near <u>Cyrene, Pike Co., Missouri</u> died on _____ at _____ married <u>27 Mch. 1932</u> at <u>Clarksville, Missouri</u> 1. to: <u>James Carter SMITH</u> <u>12 July 1909 -</u></p>	<p>Child: 1. Michael Ray SMITH b. 22 Feb. 1951 In 1989 Nellie Mae was living in an Apartment in Columbia, Missouri. 1. M.R. Book 18, pg. 453, n/n</p>
	<p>(5) Name <u>Orval Nathaniel (Bunk) BRANDON</u> born on <u>24 Apr. 1912</u> near <u>Cyrene, Pike Co., Missouri</u> died on <u>8 July 1974</u> at <u>Bowling Green, Missouri</u> married <u>Never did</u> at _____ to: _____</p>	<p>His obituary was published He is interred in Oak Grove Cemetery, Lincoln Co., MO</p>
	<p>(6) Name <u>Thelma Arlene BRANDON</u> born on <u>4 Dec. 1917</u> near <u>Cyrene, Pike Co., Missouri</u> died on _____ at _____ married <u>16 Apr. 1938</u> at <u>Hannabal, Missouri</u> to: <u>Glenn Barrymore HALEY</u> <u>4 Mch. 1911 -</u></p>	<p>Children: 1. Glenda Kay HALEY b. 26 Apr. 1939 2. Jackie Guy HALEY b. 3 July 1942 3. Billy Joe HALEY b. 20 Dec. 1943 4. Robert Wayne HALEY b. 4 Dec. 1945 5. Judith Ann HALEY b. 29 Apr. 1950</p>
	<p>() Name _____ born on _____ at _____ died on _____ at _____ married _____ at _____ to: _____</p>	
	<p>() Name _____ born on _____ at _____ died on _____ at _____ married _____ at _____ to: _____</p>	
	<p>() Name _____ born on _____ at _____ died on _____ at _____ married _____ at _____ to: _____</p>	

SCHEDULE 1. — Inhabitants in Missouri, enumerated by me on the 22nd day of July, 1870

Post Office: Louisiana, Missouri

Wm Penix, Ass't Marshal

(Line Number)	Dwelling house Number	Family Number	The name of every person whose place of abode on the first day of June 1870, was in this family.	Age last birthday	Sex	Color	Profession, occupation, or Trade of each person, male or female.	Value of Real Estate owned.	Value of Personal Estate.	Place of birth.	Father was foreign born.	Mother was foreign born.	Month if born.	W/in census yr.	No. if married.	W/in census yr.	Attended school within the year	Cannot read.	Cannot write.	Whether deaf and dumb, blind, insane or idiotic.	Male citizen 21 yrs. & up.	Male 21 & up w/ right to vote denied/abridged	
27	377	377	Wood, Jesse	35	M	W	Farmer	3000	1165	Missouri													
28			Wood, Relief	58	F	"	Keeps House			"													
29			Sidwell, Jesse W.	12	M	"				"													
30			McConnold, Nancy 1.	77	F	"				Kentucky													
31	378	378	McConnold, Nathaniel 1.	40	M	"	Laborer		200	Missouri													
32			McConnold, Elizabeth	28	F	"	Keeps House			England	/	/											
33			McConnold, Eliza	8	"	"				Missouri	/	/											
34			McConnold, O. N.	6	M	"				"	/	/											
35			McConnold, N.	3	F	"				"	/	/											
36			Grimmett, Milley	37	"	B	Dom Servant			Kentucky													
37			Grimmett, Jane	17	"	"	"			Missouri													
38			Grimmett, H.	15	"	"	"			"													
39			Grimmett, May	13	"	"	"			"													
40			Grimmett, Wilson	10	M	"	"			"													
1			Grimmett, Susan	6	F	"				Missouri													
2			Grimmett, Homer	3	"	"				"													

Form B-0191 1. sic, This is Nancy (McConnell) Brandon and her son, Nathaniel Brandon & family. Mr. Penix seems to have had a problem the day he visited the Brandon family.

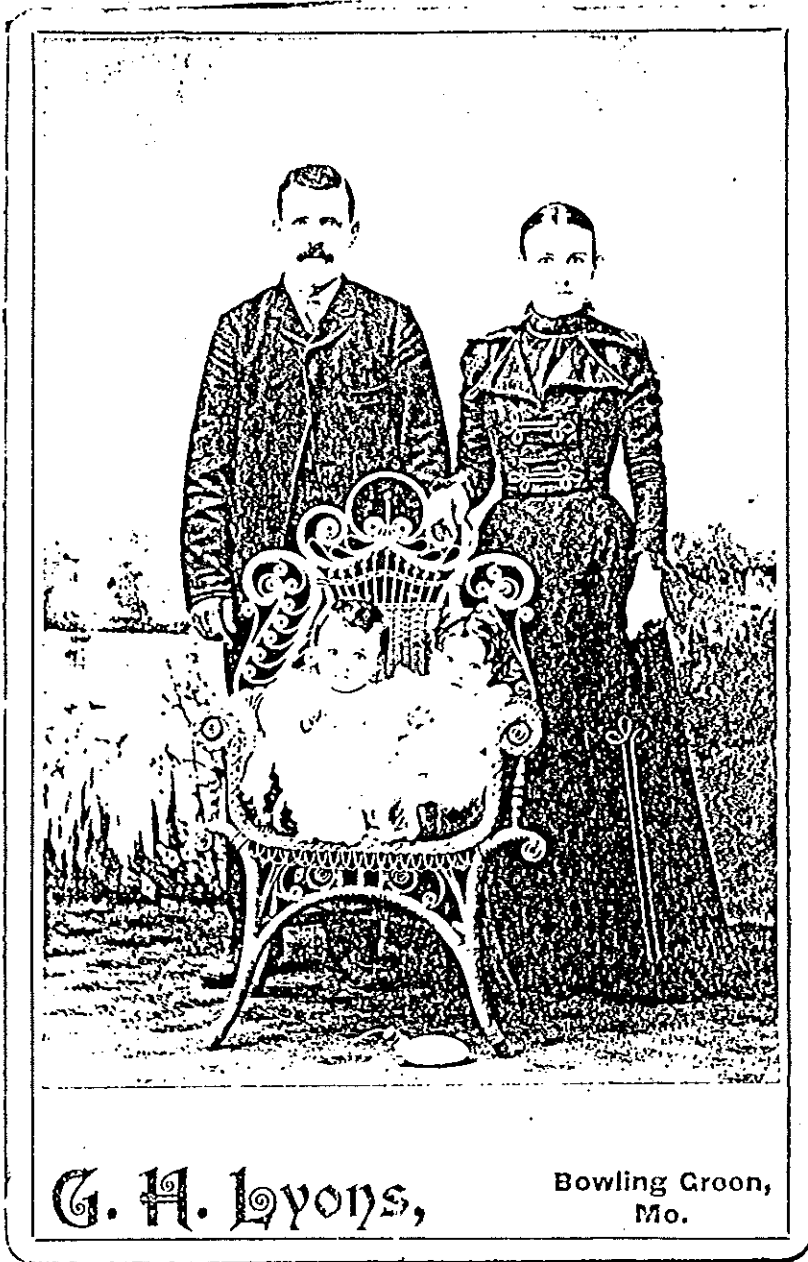

Oscar N. & Ella E. (Haught) Brandon
and twins, Alva & Alma.



Mary Elizabeth (Oldfield) Brandon &
grandchildren, Alma & Alva Brandon.

1880 CENSUS — UNITED STATES

Film Roll No. 709
 SCHEDULE 1. Inhabitants in Ashley Township, in the County of Pike, State of Missouri

enumerated by me on the 10th day of June, 1880

George W. Mathews Enumerator

Name of Street	House Number	Dwelling Number	Family Number	Names	Color	Sex	Age prior to June 1st	Month of birth if born in census yr.	Relationship to head of house	Single	Married	Divorced	Married in census yr.	Profession, Occupation or Trade	No. of months unemployed	Health Information Item No.	School Attended	Cannot read	Place of birth	Place of birth of father	Place of birth of mother
	59		59	HAUGHT Mike	W	M	44				/			Farmer					Virginia	Virginia	Virginia
				— Matilda	W	F	44		Wife	/				Keeping house					Virginia	Virginia	Virginia
				— Malissa	W	F	21		Daughter	/									Virginia	Virginia	Virginia
				— Peter T	W	M	19		Son	/									Virginia	Virginia	Virginia
				— Sarah A	W	F	14		Daughter	/									Missouri	Va	Va
				— Hester A	W	F	13		Daughter										Missouri	Va	Va
				— Elizabeth	W	F	9		Daughter										Missouri	Va	Va
				— Ollie M	W	F	7		Daughter										Missouri	Va	Va
				— Lucinda	W	F	3		Daughter										Missouri	Va	Va
				— Ida	W	F	5		Daughter										Missouri	Va	Va
				FLETCHER John	W	M	22			/				Laborer					Virginia	VA	Va
				FLETCHER Jane	W	F	19			/				Keeping house					Virginia	Va	Va
				n/r = not recorded.																	

Health Information Item Numbers: 15 - Sick or temporarily disabled; 16 - Blind; 17 - Deaf & dumb; 18 - Idiotic; 19 - Insane; 20 - Maimed or crippled

THE
HISTORY OF PIKE COUNTY,
MISSOURI.

AN ENCYCLOPEDIA OF USEFUL INFORMATION, AND A COMPENDIUM
OF ACTUAL FACTS.

IT CONTAINS

A CONDENSED HISTORY OF THE STATE OF MISSOURI AND ITS CHIEF CITY—
ST. LOUIS; THE CONSTITUTION OF THE UNITED STATES AND OF MISSOURI, AND
AN ABSTRACT OF THE LAWS OF MISSOURI; A RELIABLE HISTORY OF PIKE
COUNTY—ITS LEGAL, POLITICAL, OFFICIAL, AND WAR HISTORY; A
SKETCH OF THE BENCH AND BAR; THE MEDICAL FRATERNITY; THE
OLD LADIES OF PIKE COUNTY; SCHOOLS; CHURCHES; THE
PRESS; MATERIAL PROGRESS AND GENERAL RESOURCES;
BIOGRAPHICAL SKETCHES; INCIDENTS; ETC., ETC.

ILLUSTRATED.

DES MOINES, IOWA:
MILLS & COMPANY,
1883.

very considerable profit for some years past. Mr. Harness is well known and highly esteemed by the members of the community in which he resides.



M. Haught, farmer and stock-raiser. Among those of Ashley township who are worthy of notice in the history of the county, is the subject of this sketch who was born in Monongalia county, Virginia, son of Tobias and Abigail (Moore) Haught. When three years old his parents removed to Tyler county. He was reared a farmer and received a limited education. He enlisted in August, 1862, in the Fifteenth Virginia Infantry; was engaged in some thirteen battles, during one of which he was severely wounded in the hand. He was married February 25, 1868, to Miss Matilda Moore of Tyler county, Virginia. He came to Pike county in the fall of 1865, and settled in Ashley township. He has a fine farm of 385 acres of good land, under a high state of cultivation. He is engaged quite extensively in stock-raising, his farm being well adapted for that purpose. They are the parents of nine children: Melissa, Peter T., Sarah A., Hester A., Elizabeth E., Ollie, Ida, Lucindia, Michael, and James. Mr. Haught comes of large stock, the combined weight of his parents being 500 pounds. His father was a soldier in the War of 1812.

Elliott Holliday (deceased). This gentleman was a native of Virginia, but when quite young his parents removed to Kentucky, and settled in Clarke county. Here our subject was partially raised, and at an early day he was married to Rachael Johnson of Fayette county. In the fall of 1834 Mr. Holliday moved with his family to Missouri, and settled near Ashley, in Pike county. There were eleven children: Eliza Ann, S. W., Polly, Sally, Nancy, Martha Jane, Emily T., James W., Lewis, Owen, and Margaret. Lewis and Owen Holliday are still living upon the old homestead—two jolly bachelors—dispensing a generous hospitality in a right royal manner. Ashley has no citizens who have more fully the confidence and respect of her people than the Holliday brothers. Their farm is a good one, containing 440 acres of land, and here they both farm and engage in stock-raising, as well as trade very largely in the same. They are active business men, good traders, and altogether responsible.

James Humphreys. Among the pioneer families of Ashley township, of whom our subject is a descendent, may be mentioned Mr. Humphreys, who was born in the state of North Carolina, in August, 1821. His father, Colman Humphreys, was a native of Virginia, and went with his parents to North Carolina in a very early day, where he was raised. In 1827 Mr. Humphreys moved his family to Missouri, and settled near the present town

Page No. 1
 Supervisor's District No. 3
 Enumeration District No. 170

Eleventh Census of the United States.

SPECIAL SCHEDULE.

SURVIVING SOLDIERS, SAILORS, AND MARINES, AND WIDOWS, ETC.

Persons who served in the Army, Navy, and Marine Corps of the United States during the war of the rebellion (who are survivors), and widows of such persons, in Ashley Township, County of Pike, State of Missouri, enumerated in June, 1890. John J. Ketherlin Enumerator.

House No.	Family No.	NAMES OF SURVIVING SOLDIERS, SAILORS, AND MARINES, AND WIDOWS.	Rank.	Company.	Name of Regiment or Vessel.	Date of Enlistment.		Date of Discharge.		Length of Service.				
						Yr.	Mo.	Yr.	Mo.	Yrs.	Mo.	Days.		
1	2	3	4	5	6	7	8	9	10	11	12			
1	1	Ketherlin John J.	Private	H	Pa. Res	29	May	1861	1	Feb	1862	9	1	
2	45	Marsh John W.	Private	C	Ind Inf	14	Nov	1864		Feb	1865	3	2	
3	52	King James W.	Sergeant	D	Mo Inf	21	Apr	1862	22	Apr	1865	3	0	1
4	66	Rovere Hiram	Private	H	Infantry	18	Aug	1864	21	Feb	1866	1	6	8
5	67	Nally Butler	Sergeant	H	Infantry	18	Aug	1864	21	Feb	1866	1	6	8
6	13	Hutton Samuel P.	Sergeant	B	Cal Vol	15	Oct	1861		Nov	1864	3	1	6
7	70	Butler John W.	Private	E	2nd CA	3	Feb	1865	30	Apr	1866	1	1	27
8	71	Cowan John C.	Private	H	Mo Vol	18	Mar	1862			186			9
9	75	Stephens Elizabeth		E	Pa. Vol			186			186			9
10	92	Haight Michael	Corporal	D	Pa. Vol	23	Aug	1862	31	Nov	1865	2	10	7
11	120	Bulbridge John Jr	Sergeant	C	Mo Inf	28	Nov	1862	27	Mar	1863	3		11
12	150	House Andrew	Private	E	Mo Inf			180			180	1		12

POST-OFFICE ADDRESS.	DISABILITY INCURRED.	REMARKS.
10	11	12
1 Ashley	Chronic Lumbago	Discharged on surgeon's certificate
2 Carebre	Injury of spine	Discharged on surgeon's certificate
3 Ashley		
4 Do		
5 Do		
6 Do		Unlisted veteran invalid
7 Do		
8 Do		Died while in service
9 Do		
10 Do		
11 Do		
12 Do		

1900 CENSUS — UNITED STATES

Film Roll No. 837

Page No. 115 B

State Missouri
 County Audrain

Supervisor's Dist. No. 9 } Sheet No. 9
 Enumeration Dist. No. 9 } 7

Township or other division of County _____, Name of Institution _____

North Salt River Township

Name of incorporated city, town, or village, within the above named division, _____

Ward of City _____

Enumerated by me on the 12th day of June, 1900, Bert C. Berrey, Enumerator.

LOCATION		NAME	PERSONAL DESCRIPTION										NATIVITY		CITIZEN			OCCUPATION				EDUCATION				HOME				
Street & House No. in Cities	Dwelling No.	Family No.	Relation to head of family	Color	Sex	Month of birth	Year of birth	Age at last birthday	Single, married, widowed, divorced	No. of years married	Mother of how many children	Number of these children living	Place of birth	Place of birth of father	Place of birth of mother	Year of immigration to U.S.	No. of years in U.S.	Naturalization	Occupation, Trade or Profession of each person of ten years of age and over.	No. of months not employed	Attended school (months)	Can read	Can write	Can speak English	Home owned or rented	Home owned free or mortgaged	Farm or house	Number of farm schedule		
	154	153	Head	W	M	Apr	1862	38	M	8	2	2	Missouri	England*	England				Farmer			Yes	Yes	Yes	R	F	F	147		
			Wife	W	F	Mar	1872	28	M	8	2	2	Missouri	Missouri	Missouri							Yes	Yes	Yes						
			Dau	W	F	July	1897	2	S				Missouri	Missouri	Missouri															
			Son	W	M	July	1897	2	S				Missouri	Missouri	Missouri															
			Mchr	W	F	Oct	1840	59	Wd		2	2	England	England	England	1850	50	Na				Yes	Yes	Yes	R	F	F	148		
			Bro	W	M	Jan	1880	20	S				Missouri	England*	England				Farm laborer			Yes	Yes	Yes						

* sic. Not so, Oscar & Arthur's father was born in Missouri. They are the sons of Nathaniel & Mary Elizabeth (OLDFIELD) BRANDON.

1910 CENSUS — UNITED STATES

 FILM ROLL NO. 805

 STATE Missouri
 COUNTY Pike

 TOWNSHIP OR OTHER DIVISION OF COUNTY Culivie Township

NAME OF INSTITUTION _____

NAME OF INCORPORATED PLACE _____

EMPLOYED BY ME ON THE _____

 DAY OF April 1910

T. F. Evans

OPERATOR

 (SUPERVISOR'S DIST. NO. 9 SHEET NO. _____)
 (ENUMERATION DIST. NO. 125 7 A)

WARD OF CITY _____

LOCAT'N.	NAME of each person whose place of abode on April 15, 1910 was in this family	PERSONAL DESCRIPT'N				NATIVITY.			CITIZEN	OCCUPATION.				HOME				Blind in both eyes. Deaf and dumb.								
		Sex.	Age last birthday.	Single, married, widowed or divorced.	No. years of present marriage.	No. born.	No. living.	Place of birth.		Place of father's birth.	Place of mother's birth.	Year of imigra- tion to the U.S.	Naturalized/Allen.	Speaks English or other.	Trade or Profession.	General nature of work.	Employer, employe or works on own.		Out of work Apr. 15.	Weeks out of work '09.	Can read.	Can write.	Attended School.	Home owned/rented.	Free/mortgaged.	Farm/house.
136	BRANDON, Oscar N.	M	47	M	19	4		Missouri	Missouri	England		Eng	Farmer	Gen Farm	0A			Yes	Yes		0	F	F		124	
	— Ella E.	F	38	M	19	4		Missouri	Virginia	Virginia		Eng	none	none				Yes	Yes							
	— Alva	M	13	S				Missouri	Missouri	Missouri			none	none				Yes	Yes							
	— Alma	F	13	S				Missouri	Missouri	Missouri			none	none				Yes	Yes							
	— Roscoe	M	3	S				Missouri	Missouri	Missouri			none	none				Yes	Yes							
	— Nellie May	F	4/2	S				Missouri	Missouri	Missouri			none	none												
	— Mary E.	F	70	W	4			English England	English England	English England		Eng	none	none				Yes	Yes							

Pike County, Missouri

People Places & Pikers

Compiled & Edited by Karen Schwadron

Under the auspices of the Pike County Historical Society

During the childhood years of their children, William and Maggie lived in the vicinity of Corinth Church on the Lem Patterson farm. They were members of Corinth Presbyterian Church, and the children attended Corinth School.

Harry was married to Ruby

Carver. They were parents of one daughter, Ruby Allene (Mrs. Tom Ellis). Clinnie was married to Arthur Lee Norton, June 7, 1911. They became parents of one daughter, Sarah Elizabeth (Mrs. Homer Sterne). Maggie married Valentine Keeton. They had no

children.

After William's death by drowning on May 12, 1912, Maggie moved to Clarksville and made her home with her daughter Clinnie and her family until her death on June 5, 1936.

Lemuel Bradbury Family

Lemuel Bradbury died in Pike County in 1877. He was the son of Jacob and Patience (Rounds) Bradbury, who with their 13 children floated down the Ohio River on a handmade houseboat built by Jacob. The houseboat was equipped with portholes for defense against the lawless bands of river pirates that then infested the western water courses. It also had a fireplace at each end. The Bradburys wintered at Cairo, Illinois and in the spring of 1827 poled and cordelled up the

Mississippi River landing at Naples, in what was then Morgan County, Illinois.

Jacob Bradbury's ancestry is traced by lineal descent to Sir Thomas Bradbury, who was Lord Mayor of London in 1509. Jacob's great-great-great-great-grandfather emigrated to America in 1634 to take charge of land owned by Sir Ferdiendo Gorges, proprietor of the Province of Maine.

Lemuel Bradbury married Lydia

Repsher of Troy. Their children were: Harriet, Eleanor, George, Nathan, Anson, Thomas and Charles. Eleanor Bradbury married Thomas Kaylor in 1854 and had seven children. One of these children, Mary Eleanor Kaylor, married Fountain H. Williams and to this union was born Gladys (Ladley), Darlene (Kaiser), Guy, Ira and Leslie Alton. Guy Williams married Mary Arminta Wilson. (See Hendrix history.)

Henry Brandenburger Family

Henry Brandenburger, with his wife, Marie Homfeldt, made their home on the edge of Pike and Lincoln Counties in 1946. Their farm home was located in Pike County. The Brandenburger family originally came from Gasconade County, Missouri and are of German background. Both Henry and Marie's families came to the United States to seek freedom from Germany.

On their farm in Pike County they raised five children: Donald, Donna, Larry, Gerald, and Jeanette. Four of the children still live in Pike County.

Donald married Nina Cox and they have two children, Melinda and Jim. They reside in rural New Hartford.

Donna married Randolph Eggering and they live on a farm in Lincoln County. They have nine children: Harry, Victoria, Katherine, Mary, Theresa, Randy, John, Donald, and Timothy. Harry is in the Navy and stationed in Alaska. Victoria is married to Larry Creech and they have a young daughter. Katherine is married to Rick Hurt and they live near Silex. Mary is a college student at Kirksville, Missouri. Theresa, Randy, John, Donald, and Timothy are still at home.

Larry married Wanda Kimey and they live in Bowling Green and have two children, Julie (born July 10, 1972) and Brian (born August 22, 1975). Larry and his brother, Gerald, are Massey-Ferguson dealers in Bowling Green. Their business is

located on Highway 61 North, called "Brandenburger Bros."

Gerald married Christina Dowell Tipton. They have two daughters, Christina and Tammy. Christina had three children by a previous marriage and they were reared in the Brandenburger home. These children are Valerie, James, and David Tipton. Valerie is married to Pat Miller, lives in the Silex area and has a young son. James is single and lives in Bowling Green. David is a student at Silex High School.

Jeanette married Jerry Kuntz and they live on a farm. They have three children, Jeffery, Leah and Jason. Jeffery and Leah are students at Bowling Green schools and Jason is a preschooler.

Alva E. Brandon

Alva E. Brandon, born July 8, 1897 and a resident of Moore-Pike Nursing Home, is the last Brandon

of that surname living in Pike County. His brother, Roscoe R. Brandon, lives in Lincoln County

and he has two sisters in Bowling Green. Mr. Brandon is a retired insurance agent. He was married

March 13, 1920, to Sarah Jane Knock. They operated the Princess Ice Cream Parlor in Bowling Green for a number of years. Before his illness and infirmities of age, Mr. Brandon was known for his quick wit and general good humor. Although Mr. and Mrs. Brandon had no children of their own, they had a host of nieces and nephews and local children who loved them. Mrs. Brandon died April 6, 1968.

Mr. Brandon's great-grandfather, Peter John Brandon, born in Hanover, Germany, in 1787, was sent to Pike County with the St. Louis militia in 1813 to protect the 19 families gathered at Buffalo Fort from the Indians. There he met and

married Nancy McConnell on May 16, 1813. Peter and Nancy Brandon had at least six children. One son, our subject's grandfather, Nathaniel, born February 12, 1827 married Mary Elizabeth Oldfield in 1860. Miss Oldfield was born in Nottinghamshire, England, October 3, 1839. At the age of 10 she came with her parents to America. Her mother died aboard ship and was buried at sea. Her family settled near Mt. Zion Church in Pike County. It was there she met and married Nathaniel Brandon. Nathaniel and Mary Elizabeth had five children: Annie, Oscar, Nannie, Arthur, and Nellie. Oscar was the father of Alva Brandon. Oscar Nathaniel Brandon,

born October 4, 1863, married Ella Elizabeth Haught. She was the daughter of Michael and Matilda Moore Haught. She was born May 6, 1871. Most of their life was lived on a farm near Cyrene. They had six children: twins: Alva and Alma (Mrs. Virgil Smith), Alma died in 1980; Roscoe Raymond married Mary Evelyn Gillum and they have one daughter, Mary Jean Werner, who lives in the state of Louisiana; Nellie Mae (Mrs. J. C. Smith), has one son, Michael Ray, who lives in Columbia, Missouri; Orval (Bunk), died July 7, 1979; and Thelma Arlene Brandon, married Glenn B. Haley. Mr. and Mrs. Haley have five children.

Oscar N. Brandon

Oscar N. Brandon was a descendant of Peter Brandon who came with soldiers from St. Louis to protect Buffalo Fort from Indians in 1811. He married Nancy McConnell in 1812, a daughter of William McConnell, one of the earliest settlers of Buffalo Township.

Their son, Nathaniel, born February 12, 1827, married Mary Elizabeth Oldfield, his second marriage in 1860. They had five children, one being Oscar Nathaniel Brandon, born October 4, 1863. He died in January, 1931. He was married in 1891 to Ella Elizabeth Haught (May 6, 1871 - August 17, 1952).

First born were Aloy Estle and Alma Ethel, July 8, 1897. Aloy was married to Sarah Jane Knock on March 13, 1920. They had no children. He was an agent for State Farm Insurance for 25 years before retirement. His wife died April 6, 1968 and is buried in Oak Grove Cemetery in Lincoln County.

Alma was married to Virgil C. Smith in 1954. He was born September 18, 1911 and died June 29, 1967. They lived on a farm in the Antioch area until his death

when she moved to Bowling Green.

Roscoe Raymond Brandon was born June 4, 1907. He married Mary Evelyn Gillum January 30, 1932. She was born March 19, 1912. He has been a farmer in Pike County and now owns a farm in Lincoln County, Missouri near Louisville. One child, Mary Jean, was born July 29, 1935. She married William Werner on July 29, 1961 and is living in New Orleans, Louisiana.

Nellie May Brandon was born December 13, 1909 and married James C. Smith on March 27, 1932. He was born on July 12, 1909, and is a World War II veteran. One son, Michael Ray Smith was born February 22, 1951 and married Joan Mattingly in July, 1977. They have two sons, Benjamin Nathan, born July 14, 1979 and Jacob Preston, born December 1, 1980.

Orval Nathaniel Brandon was born April 24, 1912. He was a farmer in the Cyrene area and died July 8, 1979 and was buried in Oak Grove Cemetery with his parents.

Thelma Arlene Brandon was born December 4, 1917 and married Glenn Haley on April 16, 1938. Their first child is Glenda Kay

Haley, born April 26, 1939, unmarried, who has worked for 18 years in the business office at St. Elizabeth's Hospital. Jackie Guy Haley, born July 3, 1942, married Janet Marie Deters on July 3, 1965. She was born December 4, 1946. Their children are: Darryl Ray Haley, born December 2, 1965; David Brandon Haley, born September 29, 1970; and John Ryan Haley, born January 17, 1974. Jack is employed as superintendent of Bowling Green Water Department. Billy Joe Haley was born December 20, 1943 and married Sharon Trower on April 1, 1979. They have one daughter, Meredith Nichole, born December 14, 1979. He is employed at Harbison Walker Refractories in Vandalia. Robert Wayne Haley was born December 4, 1945. Unmarried, he is employed by the Missouri State Highway department. Judith Ann Haley was born April 29, 1950. She is a school teacher in Hannibal. She married Timothy Clay on June 4, 1971 and they have two children, Cory Brandon Clay, born February 6, 1975 and Carrie Beth Clay, born August 17, 1977.

1900 CENSUS — UNITED STATES

Film Roll No. 871 Page No. 363 A
 State Missouri Supervisor's Dist. No. 9 Sheet No. 5
 County Lincoln Enumeration Dist. No. 58
 Township or other division of County Waverly Township Name of Institution X
 Name of incorporated city, town, or village, within the above named division, X Ward of City X
 Enumerated by me on the 8 day of June, 1900, William H. Motley, Enumerator.

LOCATION	NAME	PERSONAL DESCRIPTION										NATIVITY			CITIZEN			OCCUPATION				EDUCATION				HOME			
		Relation to head of family	Color	Sex	Month of birth	Year of birth	Age at last birthday	Single, married, widowed, divorced	No. of years married	Mother of how many children	Number of these children living	Place of birth	Place of birth of father	Place of birth of mother	Year of immigration to U.S.	No. of years in U.S.	Naturalization	Occupation, Trade or Profession of each person of ten years of age and over.	No. of months not employed	Attended school (months)	Can read	Can write	Can speak English	Home owned or rented	Free or mortgaged	Farm or house	Number of farm schedule		
92	K-522	Head	W	M	Aug 1866	33	M	9	4	4	Maryland	Maryland	Maryland				Farmer	0		Yes	Yes	Yes	R			98			
96	— Emma	Wife	W	F	Sept 1870	29	M	9	4	4	Scotland	Scotland	Scotland	1874	26					Yes	Yes	Yes							
	— Mary	Dau	W	F	Oct 1891	8	S				Missouri	Maryland	Scotland				At School	3		Yes	Yes	Yes							
	— Maggie	Dau	W	F	Jan 1893	7	S				Missouri	Maryland	Scotland				At School	3		Yes	Yes	Yes							
	— William	Son	W	M	Aug 1896	3	S				Missouri	Maryland	Scotland																
	— Sarah	Dau	W	F	Oct 1897	2	S				Missouri	Maryland	Scotland																

1900 CENSUS — UNITED STATES

Film Roll No. 871 Page No. 363 A & B
 State Missouri Supervisor's Dist. No. 9 Sheet No. 5
 County Lincoln Enumeration Dist. No. 58
 Township or other division of County Waverly Township Ward of City X
 Name of incorporated city, town, or village, within the above named division, X William H. Motley, Enumerator.
 Enumerated by me on the 9 day of June, 1900, William H. Motley, Enumerator.

LOCATION	NAME	PERSONAL DESCRIPTION										NATIVITY		CITIZEN		OCCUPATION			EDUCATION			HOME			
		Relation to head of family	Color	Sex	Month of birth	Year of birth	Age at last birthday	Single, married, widowed, divorced	No. of years married	Mother of how many children	Number of these children living	Place of birth	Place of birth of father	Place of birth of mother	Year of immigration to U.S.	Naturalization	Occupation, Trade or Profession of each person ten years of age and over.	No. of months not employed	Can read	Can write	Can speak English	Home owned or rented	Home owned free or mortgaged	Farm or house	Number of farm schedule
93	of each person whose place of abode on June 1, 1900, was in this family. K-522	Head	M	Oct	1854	45	M	14	3*	3	Maryland	Maryland	Maryland			Farmer	0	yes	yes	yes	O	M	F		99
	KNOCK, Henry	Head	M	Apr	1865	35	M	14	3*	3	Scotland	Scotland	Scotland	1874	26			yes	yes	yes					
	— Maggie	Wife	F	Mar	1892	8	S				Missouri	Maryland	Scotland			At School	2								
	— Lucy	Dau	F	Apr	1897	3	S				Missouri	Maryland	Scotland												
	— Raymond	Son	M	Oct	1894	5	S				Missouri	Maryland	Scotland												
	— Jessie	Dau	F	Apr	1897	3	S				Missouri	Maryland	Scotland												
	— Mattie	Dau	F	Sept	1898	2	S				Missouri	Maryland	Scotland												
	— Alice	Dau	F	Feb	1900	3 1/2	S				Missouri	Maryland	Scotland												
95	KNOCK, Samuel H.	Head	M	Jan	1869	30	Wd				Maryland	Maryland	Maryland			Farmer		yes	yes	yes	O	M	F	100	
	— Annie E.	Dau	F	Aug	1830	70	S				Maryland	Maryland	Maryland					yes	yes	yes					

*sic. should be 5 ?

1899 PIKE CO., MO., STANDARD ATLAS

Geo. A. Ogle & Co.

Township 53 N, R 11 W

Sec. 24 NW $\frac{1}{4}$ of NE $\frac{1}{4}$ Jesse Wood -40 acres
(In 1974 was owned by W. & F. Crow, per Rockford Pub. Land Atlas)
In 1979 Nellie Wood (LE) owned the S $\frac{1}{2}$ of SE $\frac{1}{4}$ in Sec. 24, 91.3 a.

Township 51 N, R 4 W
(Hartford Township)

Sec. 29 NW $\frac{1}{4}$ of SE $\frac{1}{4}$ Mel & May McConnell 40 acres

Township 53 N, R 1 W
(Buffalo Township)

Sec. 4 NE $\frac{1}{4}$ Roy L & M. E. Burbridge 146.2 acres

Township 52 N, R 11 W
(Cuivre Township)

Sec. 33 N $\frac{1}{2}$ of SW $\frac{1}{4}$ Orval Brandon 80 acres
(In 1890 was owned by B. L. Gibson)

1907

R. E. HACKMAN & CO'S
LOUISIANA AND PIKE COUNTY, MISSOURI DIRECTORY

Tax payers List.

Brandon, Oscar	Cuiverre* ^{Township}
Burbridge, Olean	Louisiana
Jno. A.	"
John	"

(No McConnells)

Wood, Geo. F.	Buffalo Township
Garrett	" "
Sallie A.	Cuiverre Township
Jerry	" "
O. D.	" "
Thos. E.	" "
Isaac N.	" "
Ellen	" "
J. W.	" "
Fannie	" "
Walter	Louisiana
Spencer	"
Stephen R.	"
Hopeful	"
Ego F.	Hartford Township

* sic

LOUISIANA CITY DIRECTORY

Page 108 Brandon, Chas. S lab r 617 Alabama
" 112 Burbridge, Alvin (wf Missouri) Cooper r 100 Frankford Road
" Miss Mansie B wks Forgo Phelps r 823½ N. 4th
 (shoe co.)
" Oscar lab r 823½ N. 4th

(No McConnells)

lab = laborer, r = residence, wks = works