

INFORMATION & DATA ON THE FAMILY OF:

MILTON R. & CHRISTINE M. (VANDERPLAS) HALDERMAN
1900-1962 1911-1964

Being a collection of information from Public records, biographies, histories and family sources, and arranged to present a coherent view of said family and their individual relationship. This has all been done for the purpose of preserving for future generations a knowledge of their past.

Date Feb. 1983

Edward E. Bartlett, Compiler

MID-CONTINENT PUBLIC LIBRARY
NORTH INDEPENDENCE BRANCH
GENEALOGY DEPT.

HALDERMAN
Surname
FAMILY INFORMATION CHART NO. _____

Husband's full name <u>Milton Robert HALDERMAN</u> born on <u>6 Nov. 1900</u> at <u>Phillips County, Kansas</u> married <u>16 Aug. 1930</u> at <u>Norton, Norton County, Kansas</u> died on <u>13 May 1962</u> at <u>Phillips County, Kansas</u> Interred at <u>Long Island, KS, cemetery</u> Groom's <u>1st</u> marriage Occupation <u>Farmer</u> Religion _____ Military Service _____ His father <u>Frank McClellan HALDERMAN</u> 1862-1936 Mother's maiden name <u>Iowa Henrietta CHAPMAN</u> 1864-1946	Authority/Source of Data: Mrs. Gaylord H. Lubeck Box 965 Cherokee, IA 51012 (1980)
Wife's maiden name <u>Christine Maree VANDER PLAS</u> born on <u>3 Feb. 1911</u> at <u>Prairie View, Phillips Co., KS</u> died on <u>30 May 1964</u> at <u>Norton, Norton Co., Kansas</u> Interred at _____ Bride's <u>1st</u> marriage Her father <u>Adrain VANDER PLAS</u> Mother's maiden name <u>Marie PAKKEBIER</u> 1889-1970	Records, Census & Other: Marie Pakkebier, born 7 Nov. 1889, Prairie View, KS, died 1 Oct. 1970 in Phillipsburg, KS. Married Adrain Vander Plas, 14 Apr. 1910.
Abodes & removals:	

Sex	Their Children:	Additional Information:
	(1) Name <u>Velma Viona HALDERMAN</u> born on <u>27 Sept. 1931</u> at <u>Phillips County, Kansas</u> died on _____ at _____ married <u>5 May 1951</u> at <u>Holdrege, Phelps Co., Nebr.</u> to: <u>Gaylord Henry LUBECK</u> <u>17 Mch. 1931, Stamford, Nebr.</u>	Children: Barbara Ann, Dennis Paul, Patricia Sue & Michael Alan LUBECK.
	(2) Name <u>Cecil Robert HALDERMAN</u> born on <u>9 Mch. 1933</u> at <u>Phillips County, Kansas</u> died on _____ at _____ married <u>16 Aug. 1964</u> at <u>Norton, Norton Co., Kansas</u> to: <u>Wilma Laverne NAVIS</u> <u>28 Apr. 1925, Phillips Co., Kans.</u>	Children: Ila Marie HALDERMAN
	(3) Name <u>Opal Anna Mae HALDERMAN</u> born on <u>18 Jan. 1935</u> at <u>Phillips County, Kansas</u> died on <u>10 Aug. 1987</u> at <u>Riverbank, Stanislaus Co., CA</u> married <u>9 Oct. 1953</u> at <u>Salina, Saline Co., Kansas</u> to: <u>Howard Eugene ROBERSON</u> <u>20 Jan. 1932, Temple, Okla.</u>	Children: Cheryl Lynn & Teresa Ann ROBERSON. Opal died of cancer.

Sex	(4) Name <u>Ronnie Roy HALDERMAN</u>
	born on <u>6 July 1949</u> at <u>Norton, Norton Co., Kansas</u>
	died on <u>6 July 1949</u> at <u>Norton, Kansas</u>
	married _____ at _____
	to: _____
	() Name _____
	born on _____ at _____
	died on _____ at _____
	married _____ at _____
	to: _____
	() Name _____
	born on _____ at _____
	died on _____ at _____
	married _____ at _____
	to: _____
	() Name _____
	born on _____ at _____
	died on _____ at _____
	married _____ at _____
	to: _____
	() Name _____
	born on _____ at _____
	died on _____ at _____
	married _____ at _____
	to: _____

LUBECK
Surname
FAMILY INFORMATION CHART NO. _____

Husband's full name <u>Gaylord Henry LUBECK</u> born on <u>17 Mch. 1931</u> at <u>Stamford, Harlan Co., Nebraska</u> married <u>5 May 1951</u> at <u>Holdrege, Phelps Co., Nebraska</u> died on _____ at _____ Interred at _____ Groom's ___ marriage	Authority/Source of Data: Mrs. Velma (Halderman) Lubeck Box 965 Cherokee, IA 51012 (1980)
Occupation _____ Religion _____ Military Service _____	Records, Census & Other:
His father _____ Mother's maiden name _____	
Wife's maiden name <u>Velma Viona HALDERMAN</u> born on <u>27 Sept. 1931</u> at <u>Phillips County, Kansas</u> died on _____ at _____ Interred at _____ Bride's ___ marriage	
<u>Milton Robert HALDERMAN</u> <u>Christine MaRee VANDER PLAS</u> Her father 1900-1962 Mother's maiden name 1911-1964	

Abodes & removals:

Sex	Their Children:	Additional Information:
	(1) Name <u>Barbara Ann LUBECK</u> born on <u>6 May 1953</u> at <u>Rapid City, South Dakota</u> died on _____ at _____ married <u>18 June 1972</u> at _____ to: <u>Joseph MANGAN</u> <u>26 June 1953 -</u>	Children: Daniel James MANGAN b. 18 May 1973 Robert Joseph MANGAN b. 8 May 1975 Timothy Douglas MANGAN b. 19 Nov. 1977
	(2) Name <u>Dennis Paul LUBECK</u> born on <u>14 May 1955</u> at <u>Sac City, Sac County, Iowa</u> died on _____ at _____ married _____ at _____ to: _____	
	(3) Name <u>Patricia Sue LUBECK</u> born on <u>1 June 1968</u> at <u>Cherokee, Cherokee Co., Iowa</u> died on _____ at _____ married _____ at _____ to: _____	

Sex

(4) Name Michael Alan LUBECK
 born on 12 Nov. 1969 at Cherokee, Cherokee Co., Iowa
 died on _____ at _____
 married _____ at _____
 to: _____

() Name _____
 born on _____ at _____
 died on _____ at _____
 married _____ at _____
 to: _____

() Name _____
 born on _____ at _____
 died on _____ at _____
 married _____ at _____
 to: _____

() Name _____
 born on _____ at _____
 died on _____ at _____
 married _____ at _____
 to: _____

() Name _____
 born on _____ at _____
 died on _____ at _____
 married _____ at _____
 to: _____

() Name _____
 born on _____ at _____
 died on _____ at _____
 married _____ at _____
 to: _____

MANGAN
Surname
FAMILY INFORMATION CHART NO. _____

Husband's full name <u>Joseph MANGAN</u> born on <u>23 June 1953</u> at _____ married <u>18 June 1972</u> at _____ died on _____ at _____ Interred at _____ Groom's ___ marriage	Authority/Source of Data:
Occupation _____ Religion _____ Military Service _____ His father _____ Mother's maiden name _____	Records, Census & Other:
Wife's maiden name <u>Barbara Ann LUBECK</u> born on <u>6 May 1953</u> at <u>Rapid City, South Dakota</u> died on _____ at _____ Interred at _____ Bride's ___ marriage Gaylord Henry LUBECK _____ Velma Viona HALDERMAN _____ Her father <u>1931-</u> Mother's maiden name <u>1931-</u>	

Abodes & removals:

Sex	Their Children:	Additional Information:
	(1) Name <u>Daniel James MANGAN</u> born on <u>18 May 1973</u> at _____ died on _____ at _____ married _____ at _____ to: _____	
	(2) Name <u>Robert Joseph MANGAN</u> born on <u>8 May 1975</u> at _____ died on _____ at _____ married _____ at _____ to: _____	
	(3) Name <u>Timothy Douglas MANGAN</u> born on <u>19 Nov. 1977</u> at _____ died on _____ at _____ married _____ at _____ to: _____	

HALDERMAN
Surname
FAMILY INFORMATION CHART NO. _____

Husband's full name <u>Cecil Robert HALDERMAN</u> born on <u>9 Mch. 1933</u> at <u>Phillips County, Kansas</u> married <u>16 Aug. 1964</u> at <u>Norton, Norton Co., Kansas</u> died on _____ at _____ Interred at _____ Groom's ___ marriage	Authority/Source of Data: Mrs. Velma Lubeck Box 965 Cherokee, IA 51012 (1980)
Occupation <u>Milton Robert HALDERMAN</u> Religion _____ Military Service <u>Christine MaRee VANDER PLAS</u> His father <u>1900-1962</u> Mother's maiden name <u>1911-1964</u>	Records, Census & Other:
Wife's maiden name <u>Wilma Laverne NAVIS</u> born on <u>28 Apr. 1925</u> at <u>Phillips County, Kansas</u> died on _____ at _____ Interred at _____ Bride's ___ marriage	
<u>Garrett Theodore NAVIS</u> <u>Wilhelmine Johanna SIMMELINKE</u> Her father Mother's maiden name	

Abodes & removals:

Sex	Their Children:	Additional Information:
	(1) Name <u>Ila Marie HALDERMAN</u> born on <u>20 Aug. 1964</u> at <u>Salina, Saline Co., Kansas</u> died on _____ at _____ married _____ at _____ to: _____	
	(2) Name _____ born on _____ at _____ died on _____ at _____ married _____ at _____ to: _____	
	(3) Name _____ born on _____ at _____ died on _____ at _____ married _____ at _____ to: _____	

IN LOVING MEMORY OF
ALICE JOHANN MAYO

Alice Johann Mayo, daughter of Garrett and Wilma "Minnie" Simmelink Navis, was born February 22, 1921 in Prairie View, Kansas and passed away in Norton, Kansas on May 2, 1990 at the age of 69 years, 2 months and 10 days.

She grew to womanhood in Phillips County, Kansas and attended the country grade schools. On September 6, 1941 Alice and Verle Mayo were united in marriage in Beaver City, Nebraska. They made their home in Precept, Nebraska until 1960 when they moved to Norton, Kansas where they have lived since.

She was a member of the Norton Christian Church; the Senior Citizens; and the Willing Workers Quilting Club.

Survivors include: her husband, Verle, of the home; her mother-in-law, Mildred Mayo, Norton, Kansas; two daughters, Marilyn and her husband, Horace Collins, Jr. and Carol Mayo, all of Norton, Kansas; three brothers, Edward and his wife, Gertrude Navis, Oostburg, Wisconsin; Arthur Navis, North Platte, Nebraska; Clarence "Jim" and his wife, Florence Navis, North Platte, Nebraska; one brother-in-law, Melvin Cozad, Woodstock, Illinois; one sister, Wilma and her husband, Cecil Halderman, Holdrege, Nebraska; two grandsons, Scott and Allen Collins; other relatives and many friends.

She was preceded in death by her parents and three sisters.

PLACE AND TIME OF SERVICES
Enfield Funeral Home
Norton, Kansas

Saturday, May 5, 1990--10:00 A.M.

OFFICIATING
Roger Hasselquist

ORGANIST
Mrs. Larry J. Enfield II

SOLOISTS
Horace Collins, Sr.
Roger Hasselquist

SELECTIONS
"In The Garden"
"What A Friend We Have In Jesus"

CASKET BEARERS
Everald Baxter
Denny Clason
John Cozad
Bill Navis
David Cozad
Mike Luft

CONCLUDING SERVICE AND INTERMENT
Norton Cemetery
Norton, Kansas

Please turn headlights on while in procession

ARRANGEMENTS BY
Enfield Funeral Home
Norton, Kansas

ROBERSON
Surname
FAMILY INFORMATION CHART NO. _____

Husband's full name <u>Howard Eugene ROBERSON</u> born on <u>20 Jan. 1932</u> at <u>Temple, Cotton Co., Oklahoma</u> married <u>9 Oct. 1953</u> at <u>Salina, Saline Co., Kansas</u> died on _____ at _____ Interred at _____ Groom's ___ marriage	Authority/Source of Data: Mrs. Gaylord H. Lubeck Box 965 Cherokee, IA 51012 (1980)
Occupation _____ Religion _____ Military Service _____	Records, Census & Other:
His father _____ Mother's maiden name _____	
Wife's maiden name <u>Opal Anna Mae HALDERMAN</u> born on <u>18 Jan. 1935</u> at <u>Phillips County, Kansas</u> died on <u>10 Aug. 1987</u> at <u>Riverbank, Stanislaus Co., CA</u> Interred at _____ Bride's ___ marriage	
<u>Milton Robert HALDERMAN</u> <u>Christine MaRee VANDER PLAS</u> Her father 1900-1962 Mother's maiden name 1911-1964	

Abodes & removals:

Sex	Their Children:	Additional Information:
	(1) Name <u>Cheryl Lynn ROBERSON</u> born on <u>4 Mch. 1956</u> at <u>Modesto, Stanislaus Co., CA</u> died on _____ at _____ married <u>18 June 1977</u> at _____ to: <u>Bert WESTSTEYN</u> <u>21 July 1954 -</u>	
	(2) Name <u>Teresa Ann ROBERSON</u> born on <u>18 Nov. 1958</u> at <u>Modesto, California</u> died on _____ at _____ married _____ at _____ to: _____	
	(3) Name _____ born on _____ at _____ died on _____ at _____ married _____ at _____ to: _____	

WESTSTEYN
Surname
FAMILY INFORMATION CHART NO. _____

Husband's full name <u>Bert WESTSTEYN</u> born on <u>21 July 1954</u> at <u>Escalon, San Joaquin Co., Calif.</u> married <u>18 June 1977</u> at <u>Riverbank, Stanislaus Co., Cal.</u> died on _____ at _____ Interred at _____ Groom's ___ marriage	Authority/Source of Data: Records, Census & Other:
Occupation _____ Religion _____ Military Service _____	
His father _____ Mother's maiden name _____	
Wife's maiden name <u>Cheryl Lynn ROBERSON</u> born on <u>4 Mch. 1956</u> at <u>Modesto, Stanislaus, Co., Calif.</u> died on _____ at _____ Interred at _____ Bride's ___ marriage	
<u>Howard Eugene ROBERSON</u> <u>Opal Anna Mae HALDERMAN</u> Her father Mother's maiden name	

Abodes & removals:

Sex	Their Children:	Additional Information:
	(1) Name _____ born on _____ at _____ died on _____ at _____ married _____ at _____ to: _____	
	(2) Name _____ born on _____ at _____ died on _____ at _____ married _____ at _____ to: _____	
	(3) Name _____ born on _____ at _____ died on _____ at _____ married _____ at _____ to: _____	

Obituary—Marie Vanderplas
 Marie Pakkebieter was born to Anna Kroeze and Gerrit Pakkebieter on Nov. 7, 1889, at Prairie View, Kans. She departed from this life at the Phillips County hospital, Phillipsburg, Kans., on Oct. 1, 1960, at the age of 70 years, 10 months and 23 days.

Having confessed her faith at an early age, she remained a faithful member of the Luctor Christian church.

On April 14, 1910, she was united in marriage to Adrian Vanderplas. To this union 10 children were born.

Surviving are her husband, and

their ten children: Mr. and Mrs. Milton Haldeman (Christine) of Long Island, Kansas; Mr. and Mrs. Gerald Vanderplas of Preston, Minn.; Mr. and Mrs. Tommie Vanderplas of Lakewood, Calif.; Mr. and Mrs. Frank Watkins (Julia) of Manhattan, Kans.; Mr. and Mrs. Walter Carl Vanderplas of Woodward, Ia.; Mr. and Mrs. Elmer Vanderplas of Bellflower, Calif.; Mr. and Mrs. Lawrence Vanderplas of Olathe City, Ia.; Mr. and Mrs. Elmer Roy Vanderplas of Merrill, Ia.; Mr. and Mrs. Raymond Vanderplas of Irtson, Ia.; Mr. and Mrs. Alfred Vanderplas of Stockton, Kans.; 33 grandchildren; 8 great grandchildren; two brothers, Henry Pakkebieter of Prairie View, Kans., and Herman Pakkebieter of Wisconsin; five sisters, Minnie Schempel and Dinna Woodman of Prairie View, Kans.; Mattie and Margaret Pakkebieter of Byron Center, Mich.; and Martha Norton of Long Beach, Calif.

She was graduated from the Luctor elementary school. She taught Sunday school at the age of 16. She attended Normal (teacher) training at Phillipsburg, Kans., and taught two years in country schools, one year at the Jackson school and one year at Prairie Queen school. After this she was married and lived on the farm in Kansas for five years.

The next two years were spent at Luctor. They were partners with her father in a grocery store. The following six years were spent in eastern Nebraska farming. In 1918 all their possessions were lost by fire. Upon returning to Kansas in 1924, the next 10 years were spent farming. They then moved to Luctor, Kans., and spent 16 years in semi-retirement.

Due to her illness they purchased a home in Long Island, Kans. While residing there they celebrated their golden wedding anniversary on April 14, 1960.

Due to her falling health she was taken to the Good Samaritan Rest Home in Phillipsburg, Kans. There she spent 1 1/2 months before being admitted to the Phillipsburg hospital, from where she departed.

Funeral services were held on Wednesday, Oct. 5, at 2 o'clock at the Luctor Reformed church with Rev. Alfred Mulder officiating. The funeral was furnished by Stanley Brands, Maurits Van Kesteren, Bob Ralston and Bernard Van Kesteren with Lorraine Thalhimer accompanying.

Casket bearers were John Tlan, W. S. Rika, Garrett, Tom, Wm. Napier, Jack Graveling and Stanley Brands. Flower bearers were Mrs. Olin Vanderplas and Mrs. Roy Hawley, granddaughters of the deceased. Interment was made in the Luctor cemetery.

Safely Home

I am home in heaven, dear ones,
 Oh so happy and so bright!
 There is perfect joy and beauty
 In this everlasting light!
 All the pain and grief is over,
 Every restless tossing passed;
 I am now at peace forever,
 Safely home in heaven at last.
 He called himself the most ignorant,
 In that way so hard to tread;
 And with Jesus not to lean on,
 Could I have one doubt or dread,
 There is work still waiting for you,
 So you must not idly stand;
 Do it now, while He remaineth;
 You shall rest in Jesus' hand.
 When the work is all completed,
 He will gently call you home;
 Oh, the rapture of that meeting,
 Oh, the joy to see you come!

Café of Thanks

We wish to express our sincere gratitude to relatives, neighbors

and friends who so kindly remembered us in words, prayers and deeds during their illness and death of our wife, mother and grandmother. May God bless each of you. —Adrian Vanderplas children and grandchildren.

1962 OBITUARY 1962
HALDERMAN

Milton Robert Halderman, son of Frank and Iowa Halderman, was born in Phillips county, Kans., near Long Island, Nov. 6, 1900. He passed away at his home on May 13, 1962, at the age of 61 years, 6 months and 7 days.

On Aug. 16, 1930, he was united in marriage to Christine Vander Plas. They established their home on the farm where they were living at the time of his death.

This union was blessed with two sons, Cecil and Ronnie, and two daughters, Opal and Velma. His wife, children and grandchildren were his pride and joy. His counsel in time of distress was, God is our refuge and strength, a very present help in time of trouble. He adhered to the Baptist faith.

Although he had been in

*Deed. May 13th
1962*

ill health for a number of years, he had a smile for everyone.

He was preceded in death by one infant son, Ronnie, and his parents.

The survivors are his wife, Christine; one son, Cecil Halderman of Salina, Kans.; two daughters, Opal Roberson of Riverbank, Calif., and Velma Lubeck of Cherokee, Ia.; four grandchildren; one sister, Mrs. Vernie Ward of Almena, Kans.; two brothers, Ernest Halderman of Long Island and Ray Halderman of Almena, Kans.; and many relatives and friends.

Funeral services were held Friday, May 18, 1962 at 2 p. m. at the Baptist church at Long Island with Rev. A. E. Beardslee officiating. Roy Watt was soloist and Mrs. Doris Fischer was the pianist.

Casket bearers were: Lawrence Covington, Dale Tubbs, Melvin Miller, Dale Vincent, Ed Hageman and Wyatt Winchell. Burial

was in the Long Island cemetery.

Card of Thanks

Words will not express our gratitude to the neighbors, friends and relatives who were so kind during our bereavement. Those who did the chores so faithfully, did the plowing, furnished food, prepared and served the dinner and lunch, gave to the memorial, the floral tribute, furnished the music and songs, and the minister for his words of comfort. We sincerely thank you. — The family of Milton Halderman.

Milton Halderman Obituary

MILTON R. HALDERMAN

Milton R. Halderman, son of Frank and Iowa Halderman, was born in Phillips County, Kansas, near Long Island, November 6, 1900. He passed away on May 13, 1962, at the age of sixty-one years, six months and seven days.

On August 16, 1930, he was united in marriage to Christine Vanderplas. They established their home on the farm where they were living at the time of his death.

This union was blessed with two sons, Cecil and Ronnie, and two daughters, Vilma and Opal. His wife, children and four grandchildren were his pride and joy. He adhered to the Baptist faith. His counsel in time of distress was: "God is our refuge and strength, a very present help in trouble."

Although he had been in ill health for a number of years, he had a smile for everyone.

He was preceded in death by one infant son, Ronnie, and his parents.

The survivors are his wife, Christine, one son Cecil Halderman of Salina, Kansas; two daughters, Velma Lubeck of Cherokee, Iowa and Opal Roberson of Riverbank, Calif.; and four grandchildren; two brothers, Ernest Halderman of Long Island, Ray Halderman of Almena, and one sister, Mrs. Vernie Ward of Almena, Kansas and many other relatives and friends.

Funeral services were held Friday, May 18, 1962, at 2:00 P.M. at the Baptist Church at Long Island with Rev. A. E. Beardslee officiating. Roy Watt, soloist, sang Beyond the Sunset and Rock of Ages. Mrs. Doris Fischer was the pianist.

The casket bearers were Lawrence Covington, Dale Tubbs, Melvin Miller, Dale Vincent, Ed Hagerman and Wyatt Winchell, Jr.

Burial was in the Long Island cemetery with Courtney Funeral Service in charge of the arrangements.

May 30th 1964
Obituary--Halderman

Christine MaRee Halderman, daughter of Adrian and Marie VanderPlas was born Feb. 3, 1911 at Prairie View, Kans. She departed this life on May 30, 1964 at the Norton county

hospital.

Her faith in God was her strength to endure her suffering and yet maintain a pleasant attitude to those around her.

On Aug. 16, 1930 she was united in marriage to Milton Halderman. To this union were born 4 children: Mrs. Gaylord Lubeck (Velma), Cecil Halderman, Mrs. Howard Roberson (Opal), and Ronnie Halderman.

She was preceded in death by her husband, Milton; one son, Ronnie, and her mother.

She will be greatly missed by her children, four grandchildren, her father, eight brothers, one sister, several nieces and nephews, many other relatives and a host of friends.

Funeral services were held Tuesday, June 2, 1964 at the Long Island Methodist church with the Rev. A. E. Beardslee officiating. The pianist was Mrs. Alfred Fisher and the soloist was Mrs. Verlyn Thalheim.

The casketbearers were: Dale Vincent, Melvin Miller, Lawrence Covington, Earl Satter, Arvid Ross and John Calhoun. Interment was in the Long Island cemetery.

M. R. Halderman of near Almena dies at age 61

¹⁹⁶²
Milton Robert Halderman, 61, died May 13 at his home northeast of Almena near the state line. Mr. Halderman had been in ill health for some time, but his death was unexpected.

He was born Nov. 6, 1900, near Long Island and had farmed in Phillips County. He was married Aug. 16, 1930, at Norton. He had purchased a home in Long Island and had planned to retire.

Survivors include the widow, Christine; two daughters Mrs. Velma Lubeck of Cherokee, Iowa, and Mrs. Opal Roberson, Riverbank, Calif., and one son, Cecil Halderman of Salina. Two brothers and one sister also survive: Ernest Halderman of Long Island, Ray Halderman of Almena and Mrs. Vernie Ward of Almena.

¹⁹⁶²
Funeral services will be at 2 p.m. Friday at the Baptist Church in Long Island of which he was a member and burial will be in the Long Island Cemetery. Rev. A. E. Beardslee of Almena will be in charge. Courtney Funeral Home of Almena is in charge of arrangements.

Almena Farmer Died Last Sunday Evening

¹⁹⁶²
Milton Robert Halderman, a farmer who lives northeast of Almena near the state line, passed away suddenly on Sunday night, May 13. Mr. Halderman had been in failing health for sometime.

He is survived by his wife, Christine of the home; two daughters, Mrs. Velma Lubeck of Cherokee, Ia., and Mrs. Opal Roberson of Riverbank, Calif.; and one son, Cecil of Salina. One son, Ronnie Ray preceded him in death. Also surviving are two brothers, Ernest and Roy and one sister, Mrs. Verne Ward, all of Long Island.

Services will be held in the Baptist church in Long Island Friday afternoon at 2 o'clock with Rev. A. E. Beardslee of the Methodist church officiating.

Burial will be in the Long Island cemetery.

Long Island Woman Died Saturday

¹⁹⁶⁴
Mrs. Christine Halderman, 53, of Long Island passed away Saturday in the hospital at Norton.

Mrs. Halderman, who had been ill for the past year, is survived by three children: Mrs. Velma Lubeck Cherokee, Ia., Mrs. Opal Roberson Riverbank, Calif., and Cecil Halderman, Salina; her father, Adrian Vanderplas of Phillipsburg; one sister and eight brothers, including Alfred of Phillipsburg.

Services for Mrs. Halderman were held on Tuesday in the Methodist church in Long Island with the Rev. A. E. Beardslee officiating.

MILTON HALDERMAN OBITUARY

Milton Halderman, age 61, suffered a heart attack and passed away suddenly at his home about ten o'clock Sunday night. He leaves to mourn his widow, Christine, two daughters, Mrs. Gaylord Lubeck of Cherokee, Iowa, Mrs Howard Roberson of Riverbank, Calif. and a son Cecil of Salina, Kansas. Two brothers, Ray of Almena and Ernest of Long Island, a sister Mrs. Verna Ward of Almena. Funeral arrangements are not known at this time.

(Above as published in a local paper.)
Milton died May 13, 1962 near Long Island, Kansas.

* * *

Long Island, By Ruth Getty, (Received Tues., Feb. 12)

Mrs. Christine Halderman returned on Friday morning from California where she had been visiting a daughter and family for over a month.

(She got home Feb. 8th.)

(1983)

* * *

Long Island, By Ruth Getty, (Received Tues., March 5)

Mrs. Christine Halderman was a dinner guest in the Percy Pillsbury home Thursday.

Mrs. Milton Halderman went to Phillipsburg Sunday evening where she is employed in the home of Mr. and Mrs. Don O'Neil for a few weeks.

(1963)

* * *

Long Island News,

Mrs. Christine Halderman returned here Tuesday after being hospitalized at Phillipsburg for several days with kidney infection.

(She returned Mar. 26th.)

(Apr. 2, 1963)

* * *

Long Island, By Ruth N. Getty, (Received Tues., April 9)

Ray Halderman and Verna Ward of Almena and Mr. and

(continued)

Mrs. W. H. Steele were Sunday dinner guests of Mrs. Milton Halderman a week ago Sunday. (were there April 6th.)

(1963)

* * *

Long Island, By Ruth N. Getty, (Received Tues., June 25)

Mrs. Christine Halderman went to Omaha Wednesday where she will go through the clinic there and go on to Cherokee, Ia., where she will visit her daughter and family, Mr. and Mrs. Gaylord Lubeck.

(She left for Omaha June 19th)

(1963)

* * *

Long Island, By Ruth N. Getty, (Received Tues., Aug. 6)

Mrs. Christine Halderman returned Saturday from Cherokee, Iowa, where she had been visiting her daughter and family, Mr. and Mrs. Gaylord Lubeck.

(She returned Aug. 3rd)

(1963)

* * *

Hospital Notes (Norton Hospital.)

Admitted:

Nov. 14 - Mrs. Christine Halderman, Long Island

(1963)

* * *

Hospital Notes

Dismissed:

Nov. 27 - Mrs. Christine Halderman, Long Island

(1963)

* * *

Long Island, By Ruth N. Getty, Received Tues., Feb. 4)

Mrs. Christine Halderman returned here Saturday evening from Cherokee, Ia., where she had spent several months with her daughter recuperating from surgery.

(She returned Feb. 1st)

(1964)

* * *

Phillips County Review, Feb. 13, 1964, Long Island News.

Mrs. Christine Halderman was taken to the Norton hospital last week by her son, Cecil of Salina who was here visiting his mother for a few days. Mrs. Halderman is in the hospital for treatment and observation.

Hospital Notes

Dismissed:

Feb. 23 - Mrs. Christine Halderman, Long Island
(1964)

* * *

Long Island, By Ruth N. Getty, (Received Tues., Feb. 25)

Mrs. Christine Halderman re-
turned to her home Sunday
from the Norton Hospital where
she had been a patient for sev-
eral weeks. Her son, Cecil from
Salina visited with her over the
weekend.

(She went home Feb. 23rd)
(1964)

* * *

Hospital Notes

Admitted:

Feb. 26 - Mrs. Christine Halderman, Long Island
(1964)

* * *

Hospital Notes

Dismissed:

Mar. 4 - Mrs. Christine Halderman, Long Island
(1964)

* * *

Hospital Notes

Admitted:

April 16 - Mrs. Christine Halderman, Long Island
(1964)

* * *

Long Island, By Ruth N. Getty, (Received Tues., April 21)

Mrs. Christine Halderman re-
turned to the Norton Hospital
Saturday where she is taking
more serum treatments.

(1964)

* * *

Long Island News

Mrs. Christine Halder-
man went to the Norton
hospital Tuesday of last
week where she is in a ser-
ious condition. Her chil-
dren, Mrs. Velma Lubeck
of Cherokee, Ia., Mrs. Opal
Roberson of California and
Cecil Halderman of Salina
are here.

(Tuesday, May 12, 1964)

Long Island News

Mrs. Christine Halderman passed away early Saturday morning at the Norton hospital of cancer. Funeral services were held Tuesday from the Methodist church here. Her immediate family left to mourn are a son, Cecil of Salina; two daughters, Opal Roberson of Riverbank, Calif., and Velma Lubeck of Cherokee, Ia.

(June 4, 1964)

(She died May 30, & her funeral service was June 2nd, 1964)

* * *

OBITUARY -- MARIE VANDERPLAS*

Marie Pakkebier was born to Anna Kroeze and Gerrit Pakkebier on Nov. 7, 1889, at Prairie View, Kans. She departed from this life at the Phillips County hospital, Phillipsburg, Kans., on Oct. 1, 1960, at the age of 70 years, 10 months and 23 days.

Having confessed her faith at an early age, she remained a faithful member of the Luctor Christian church.

On April 14, 1910, she was united in marriage to Adrian Vanderplas. To this union - 10 children were born.

Funeral services were held on Wednesday, Oct. 5 at 2 o'clock at the Luctor Reformed church with Rev. Alfred Mulder officiating.

(The above is in part only)

* She is the mother of Christine Halderman

Real Estate Collectables
Auction
 Antiques Household

Sale to be held at the property location of
 211½ East Wilton (between Wilton and Woodfield
 Streets) in Norton, Ks. to settle the estate.

SALE TIME:
 6:00 P.M.
 Real Estate
 Sells
 7:30 P.M.

Friday Evening, June 11, 1982

**Two Bedroom Home
 (In Good Condition)**

Approx. 832 Sq. Ft.--Unattached Garage

Lot Size and Legal Description:

Lot Five (5) and the North Forty Feet of Lot Six (6)
 in Block Three (3), Hillside Addition to the City of
 Norton, Kansas. The lot being approximately 90' wide
 and 140' in length.

Terms on Real Estate:

One Thousand Dollars (\$1,000.00) to be paid down the
 day of the sale with the balance to be paid upon
 delivery of a merchantable abstract of title and deed to
 the Purchaser(s).

Taxes:

1981 taxes were \$116.38. The 1981 taxes and all prior
 taxes to be paid by the estate. The 1982 and all sub-
 sequent taxes to be paid by the Purchaser(s).

Possession:

Possession to be given upon final settlement.

Not Responsible For Accidents

Antiques and Collectables

Oak Round 48 In. Table
 Oak Round Seat Chairs, need reupholstering
 Oak Rocker Cane Seat, needs repair
 Oak 5 Drawer Chest and Dresser
 Buffet with Mirror Top
 Library Table, Picture Frames,
 Curved and Flat Top Trunks--Painted Oak Chairs
 Blue Base Kerosene Lamp & Others
 White Base Aladdin Lamp
 President's Plate
 Excellent Selection of Old Marbles .. Buttons
 Child's Wagon--Coal Bucket & Shovel--Bedstead
 2-3 Gallon Redwing Crocks & Others
 2 Gallon Crock Churn & Lid, Crock Bowls
 Granite Coffee Pot
 Pocket Knives and More

Household Goods

Kelvinator 15 Cu. Ft. Deep Freeze
 Philco Refrigerator
 Gas Range, 30 In.
 Sessions Bed and Mattress
 19 In. B & W TV, 3 Fans
 Pots, Pans, Dishes and Usual Household Items

Miscellaneous

Good Garden and Yard Tools
 Fence Charger -- Battery Charger
 Fence Stretcher and More

Terms: Cash on Personal Items

---LUNCH WILL BE AVAILABLE---

Ray Halderman Estate, seller

Another Fine Auction By:
Thiele Auction & Realty

---AUCTIONEERS & REALTORS---

Corner of
 State & Lincoln

PH (913) 877-3396 Norton, Ks.



Loren Thiele
 (913) 877-3730



Duane McEwen
 (913) 877-3032



Don McMullen
 (913) 877-2028

NOTES:

Called Mayo's at Norton, Kansas, 13 June 1982, 4:20 PM.

Talked to Carol Mayo.

Ray's house brought	\$3800.00
Contents	2000.00
Ray's marbles	20.00
" marbles w/ shooters	30.00
Old oak table*	295.00

* Mother says they only paid \$1.00 for the table.

MID-CONTINENT PUBLIC LIBRARY
NORTH INDEPENDENCE BRANCH
GENEALOGY DEPT.

Newspaper Notices

Halderman Obituary

Ray Franklin Halderman, son of Frank and Iowa Chapman Halderman, was born January 21, 1896 at Long Island, Kansas and died May 9, 1982 at the Norton County Hospital in Norton, at the age of 86 years, 3 months, and 18 days.

Ray grew to manhood and farmed in the Long Island area until he moved to Norton in August, 1909. He attended the Dry Ridge District 119 rural grade school. He attended the Long Island United Methodist Church and served as Treasurer on the Dry Ridge School Board for several years.

Survivors include one sister, Verlie Ward, Norton; several nieces and nephews; other relatives and many friends.

He was preceded in death by his parents, two brothers, Ernest and Milton.

Services were conducted Tuesday, May 11, 1982 at 2:00 p.m. at the United Methodist Church in Long Island, with Reverend Cecil Rankin officiating. Mrs. Joseph McFarland, organist, accompanied Jerry Vincent who sang "Rock Of Ages" and "In The Garden".

Casket bearers were Cecil Halderman, Verlie Mayo, Lynne Halderman, Gail Halderman, Jim Krouse, and Gerald Stump.

Concluding service and interment were at the Long Island Cemetery.

Arrangements were by Enfield Funeral Home, Norton.

CARD OF THANKS

Your floral bouquets, cards and contribution to the Senior Center bus fund for Ray Halderman were appreciated more than words can say. Thank you so much: Verlie Ward, Verle, Alice Mayo and girls.

Newspaper Notices

A former Long Island resident, Ray Franklin Halderman Norton, died May 10 at the Norton County Hospital at the age of 88.

Services will be held Tuesday, May 11, at 2 p.m. at the Long Island United Methodist Church with Rev. Cecil Rankin officiating. Interment will be in the Long Island Cemetery. A memorial has been established to the Senior Citizens Bus Fund. Friends may call at the Enfield Funeral Home, Norton, from now until 10 a.m. Tuesday and then from 11 a.m. until service time at the church in Long Island.

Enfield Funeral Home, Norton, is in charge of arrangements.

He was born Jan. 21, 1898 at Long Island, the son of Frank M. and Iowa Henrietta Chapman Halderman. He grew to manhood in the community and attended the Dry Ridge Rural School District 119. He farmed there all his life until retiring and moving to Norton with his sister August 29, 1960.

He had served as treasurer of the Dry Ridge School District. He attended the Long Island United Methodist Church.

He is survived by one sister, Verna Ward, Norton; several nieces and nephews; other relatives and friends.

He was predeceased by his parents and two brothers, Ernest and Milton.

MEMORIAL

HALDERMAN

Services for Ray Franklin Halderman, 88, Norton, will be held Tuesday, May 11, 2 p.m. at the Long Island United Methodist Church with Rev. Cecil Rankin officiating. Interment will be in the Long Island Cemetery. A memorial has been established to the Senior Citizens Bus Fund. Friends may call at the Enfield Funeral Home, Norton, from now until 10 a.m. Tuesday and then from 11 a.m. until service time at the church in Long Island.

Enfield

Funeral Home

Norton, Kansas

IN LOVING MEMORY OF

RAY HALDERMAN

Ray Franklin Halderman, son of Frank and Iowa Chapman Halderman was born January 21, 1896 at Long Island, Kansas and passed away on May 9, 1982 at the Norton County Hospital in Norton, Kansas at the age of 86 years, 3 months, and 18 days.

Ray grew to manhood in the Long Island area until he moved to Norton in August, 1969. He attended the Dry Ridge District 119 rural grade school. He attended the Long Island United Methodist Church and served as Treasurer on the Dry Ridge School Board for several years. Farming was his occupation and reading and raising flowers were his hobbies. He greatly enjoyed children.

Survivors include one sister, Vernie Ward, Norton, Kansas; several nieces and nephews; other relatives and many friends.

He was preceded in death by his parents, two brothers, Ernest and Milton.

PLACE AND TIME OF SERVICES
United Methodist Church
Long Island, Kansas

Tuesday, May 11, 1982--2:00 P.M.

OFFICIATING
Reverend Cecil Rankin

ORGANIST
Mrs. Joseph McFarland

SOLOIST
Mr. Jerry Vincent

SELECTIONS
"Rock Of Ages"
"In The Garden"

CASKET BEARERS

Cecil Halderman	Gail Halderman
Verle Mayo	Jim Krouse
Lynne Halderman	Gerald Stump

CONCLUDING SERVICE AND INTERMENT
Long Island Cemetery
Long Island, Kansas

Please turn on headlights while in procession

ARRANGEMENTS BY
Enfield Funeral Home
Norton, Kansas

LONG ISLAND, KANSAS, CEMETERY

CLARENCE A. STUMP
KANSAS
PVT 3 CO 164 DEPOT BRIG.
WORLD WAR I
JUNE 22, 1894 MARCH 18, 1971

MILTON R.
HALDERMAN
NOV. 6, 1900
MAY 13, 1962

CHRISTINE M.
HALDERMAN
FEB. 3, 1911
MAY 30, 1964

RONNIE ROY
HALDERMAN
JULY 6, 1949

In 11th Row West, North Half.
+ + +

JACK VERYL HALDERMAN
CWO W3 U.S. ARMY
WORLD WAR II
JAN. 29, 1923 MAY 22, 1983

In 12th Row, South Half.
+ + +

YANTISS

CHRISTOL F.	MARRIED	T. DEWITT
DEC. 7, 1888	MAY 1	SEPT. 25, 1878
MAR. 8, 1976	1909	OCT. 21, 1970

"IN GOD WE TRUST"

In 3^d Row West of West Drive.
+ + +

PHILLIPS COUNTY,
KANSAS, SETTLERS
PRIOR TO 1900

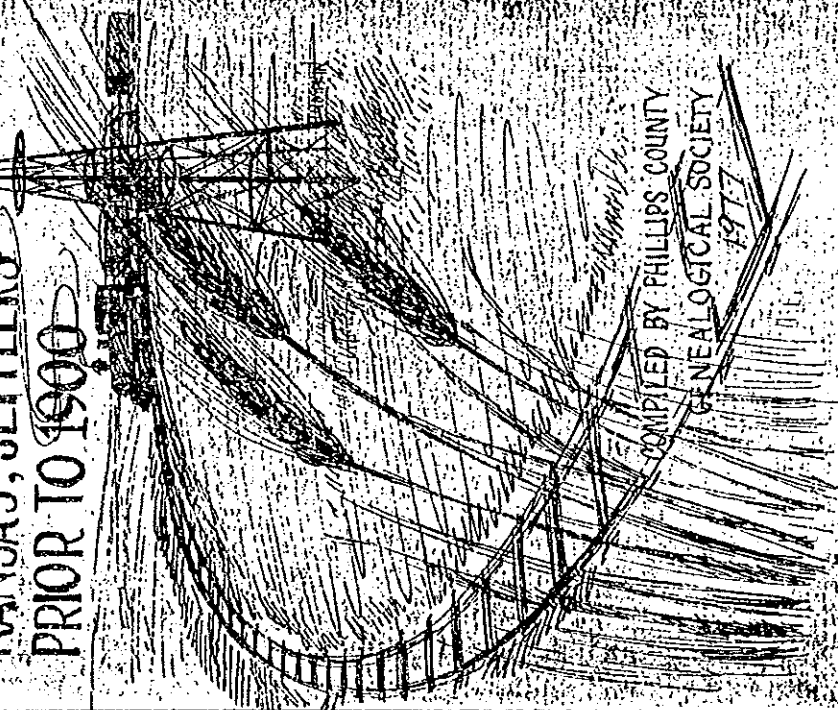

COMPILED BY PHILLIPS COUNTY
GENEALOGICAL SOCIETY

1977

CHURCHES

The first church in the county was Methodist Episcopal, located at the present site of Glade. The congregation grew from members of a class that began to meet weekly in a farm home in 1870. The Rev. Allen Eayart was the first minister when the church organized in 1872. By 1883, there were nine Methodist Episcopal congregations in the county; they were located at Marvin, Phillipsburg, Logan, Kirwin, Bow Creek, High Prairie, Prairie View, Sugar Loaf, and Long Island.

Among other early churches were: the United Brethern organized in 1873 and led by Rev. Thomas Curry; the Baptist, organized in 1873 with Elder A. Hitchcock (Elders N.B. Homan, Higgins, and Archer followed); and the Roman Catholics who began meeting together in small groups in 1873. The Congregational Church was organized in 1875 at Kirwin. Early ministers were Rev. G.O. Blake, Rev. Jarrod, and Rev. T.F. Norris. There were five other Congregational Churches by 1883: Bissell Creek, Iowa Union, West Cedar, Plum Creek, and Prairie View.

The Immanuel Lutheran Church (Stuttgart) organized in 1878.

In 1885, the Luctor Christian Reformed Church met with the Rev. Broene presiding over their organization. The Christian Church was organized in Phillipsburg in 1892 with Rev. O.I. Smith being the first pastor. The Zion Lutheran congregation first organized in the Belmont area in 1893 with Rev. H. Gamaehlich, pastor. The Presbyterians were also among the early churches.

By 1906, there were thirty-six churches in the county, representing eighteen denominations.

SCHOOLS

Organized on March 1, 1873, the first grade school district was Bissell School, District No. 1, with William Albaugh as the teacher. The following year there were thirty-seven organized school districts in the county with 292 students of which 143 were girls and 149 boys, according to the State Superintendent of Public Instruction Annual Report. There were sixteen school houses; seven log, eight frame, and one stone. In 1880, there were 104 school districts; in 1890, there were 130; and in 1900, 132 districts.

REFERENCES

Phillipsburg and Phillips County Centennial, 1872-1972, edited and compiled by Cecil Kingery.

Marvin Memories, compiled by Solomon Valley Extension Unit.

Inventory of the County Archives of Kansas, Phillips County, by Kansas

Historical Records Survey, W. P. A.

Moments from History, Logan, Kansas, Centennial, compiled and edited by

Mrs. Sumner Suhr.

MILLER

James Miller's mother was Janet Frame (daughter of Robert Frame). She was born in Glascoe, Scotland, on Sept. 9, 1800. At the age of eighteen she came with her parents to Ontario, Canada. In July 1821 she married William Large, who was born in London, England about 1790. Their daughter Julia Ann, youngest of seven children was born at Mono Center, Canada, Sept. 12, 1840. On Aug. 9, 1860, Julia Ann Large married James Miller. They lived at Southampton, Canada, and later at Camilla, Canada.

James Miller was born Feb. 23, 1832, in Storrington, Canada. It is thought his ancestry was either English or German.

James and Julia Miller and their first two children moved to Franklin Co., Mo., about 1854, with Mrs. Miller's brother James Large and her mother Janet Large. In the spring of 1872 they moved to Long Island, Phillips Co., Ks., again with her mother and her brother James. James Large had gone there in 1871 and returned for his mother and sister and her family. They traveled by prairie schooner, a journey of six weeks and arrived the last day of April 1872. Another family, that of Isaac Wiley, went with them. They were the second and third families to settle in that area.

The Millers took a homestead one-half mile west of Long Island. The family home was a sod house. Later, James Miller went to St. Louis, Mo., to work and was killed in a tornado there about 1873-74. Julia Miller remained on the homestead and raised her family there.

A school was organized March 27, 1873. It was built of logs with a sod roof and dirt floor. The children attended school there during the four-month terms. The benches were split logs, and there were no desks.

Julia Miller was appointed Post-mistress at Long Island in 1874 and served two years. She was a member of the Presbyterian Church at Long

Island. She married a second time to Edward Conley in 1884, and a daughter Minnie Avis, was born to them.

Julia Miller Conley died March 21, 1890, and was buried in the Long Island Cemetery beside her mother Janet Large, who died in 1889. James Miller was buried at St. Louis.

Children of James and Julia (Large) Miller:

 Jennet Elizabeth was born Jan. 2, 1862, in Canada. She married Charles F. Young at Long Island on May 8, 1879. On March 16, 1910 she died at Long Island.

 William Archibald, born Jan. 20, 1864, in Canada, was married on Sept. 5, 1888, to Gatra Hagerman, at Lincoln, Nebr. He died March 12, 1925 at Savannah, Mo.

 Julia Ann, born Aug. 3, 1868, at Cuba, Mo., married James Hoy, Jr. at Phillipsburg on Oct. 12, 1885. She died Oct. 29, 1899, at Tacoma, Wa.

 James Albert was born Jan. 24, 1871, at Mt. Clare, Mo. He married on Dec. 29, 1898, at Omaha, Ne., to Helen Tune, daughter of John August Tune and his wife Helen. He died Jan. 21, 1960, at Lakewood, Colo.

 Martha Clara, born Oct. 10, 1872, was the first white child born in Long Island Township. She married Alfred Kappen on Feb. 26, 1902, at Alma, Ne. Her death came Nov. 5, 1971, at Phillipsburg.

Submitted by Margaret Halderman.

PILLSBURY

Samuel G. Pillsbury and Caroline Frances Bragdon were married in August 1838 in Chelsea, Massachusetts. He was born March 17, 1837, in Great Falls, New Hampshire. He was the son of Samuel and Sally (Garvin) Pillsbury and the grandson-on-Stephen and Betsy Joy Pillsbury.

His wife was born April 10, 1833, in Shapleigh, Maine. She was the daughter of Ivory and Susan (Garvin) Bragdon and the granddaughter of William and Sally (Coffin) Bragdon. They established their home in

Derry, New Hampshire, where twins Edward and Ella were born in 1859. Daughters Eliza and Carrie arrived while the family lived at Derry. A son Clarence, born at Shapleigh, Me., died at the age of three years and was buried on the Bragdon farm. In 1872, the Pillsbury family left their home in Stoneham, Massachusetts, traveling west in a covered wagon. Ella decided to remain in the east with her grandmother Bragdon at Shapleigh.

Samuel's parents, his brother Goodell, his sister Sarah Elizabeth Stearns Tuesday, and other relatives had gone to Kansas earlier and written letters pleading for Samuel to join them. So Frankfort, Marshall County, Kansas was their destination. Other relatives lived at Clyde, Cloud County, Kansas, about fifty miles west of Frankfort.

At Frankfort a tornado struck, killing two of the relatives and leaving Samuel wearing only a shirt neckband after the storm. After such a frightening experience, Samuel moved his family to homestead in Phillips County. They settled three miles northwest of Long Island. Samuel and his wife remained there until their health forced them to make their home with son Edward on a nearby farm.

Caroline united with the First Baptist Church in Shapleigh at age 16. At Stoneham, she joined with others to form the First Baptist Church in that community. In Long Island, she was instrumental in organizing the Baptist Church in that place and remained a constituent member until her death in 1902.

On Dec. 3, 1893, Samuel married Louisa C. Tunnell of Winans, South Dakota. One child, Isabella Emily, was born to them on Jan. 16, 1906, and died three days later.

Samuel passed away on June 12, 1906, and was buried beside his first wife in the Long Island cemetery.

Children of Samuel and Caroline Pillsbury:

Ella Isadore, born May 26, 1893, married Charles M. Abbott. She died Nov. 1, 1939, at Springvale, Maine. Edward Ernest was born May 26, 1899. He married in 1899 in Long

Island to Anna E. Levitt, daughter of John Thomas and Anne (Beck) Levitt. He died Oct. 26, 1952, at Long Island. Eliza Bragdon, born March 2, 1861, married Charles Halderman. She died Jan. 3, 1939.

Clarence, born in 1864, died in 1867. Carrie Edith was born April 22, 1866. She married on April 26, 1885, at Phillipsburg to John Hopkins Young, son of Joseph H. and Catherine (Lamb) Young. She died Jan. 8, 1956, at Medford, Oregon.

Submitted by Marcile Young Woodruff.

PILLSBURY

Edward Ernest Pillsbury, son of Samuel and Caroline "Carrie" Pillsbury, was born in New Hampshire and moved west with his parents, living first in Marshall County, Kansas, and then homesteading in Phillips County.

On Dec. 17, 1889, he married Annie Levitt. She born Nov. 24, 1872, in Doncaster, England. Her family, like the Pillsburys, homesteaded in the Long Island area.

The house in which they lived on Edward's land was built prior to his marriage, perhaps in 1826-27. It still stands; son Percy lives there.

Annie died on Oct. 31, 1941. Edward died in 1952. Both are buried at Long Island.

Their children:

Maud, born June 4, 1893, married George Simpson. When she died on July 4, 1936, her children made their home with her parents in Long Island. Vida, born March 21, 1895, married Edw. Soderberg.

Percy, born May 25, 1900, married Irma Bell.

Irene, born June 21, 1907, died Oct. 14, 1926 at Long Island.

Submitted by Helen Simpson Stone.

WILEY

Born June 24, 1811, in Ireland, Thomas Hammond Wiley came to America and located in Canada. Agnes Still, who was to become his second wife, was born May 31, 1834, in Aberdeenshire, Scotland, and came to

Toronto, Canada with her parents in 1840. Thomas Wiley and Agnes Still were married in 1856 in Canada and there seven of their nine children were born.

In 1867 they moved to Crawford Co., Mo., where their last two daughters were born. In 1874 they traveled westward and located on a homestead one mile west of Long Island, Ks. This was the family home for thirty years. The children attended school held in a log school house built in 1873.

Mrs. Wiley united with the Presbyterian Church at age 20, and attended services at the Methodist Church in Long Island. Thomas Wiley died in 1887, and Mrs. Wiley in 1904. At the time of her death, she had 42 grandchildren. Both Thomas and Agnes were buried in the Long Island cemetery.

Their children:

Ann Elizabeth ("Lizzie") was born Aug. 11, 1837. She married Charles Lewis on Dec. 12, 1862 and moved to Washington state. She died Apr. 22, 1915.

Eilonor, born March 31, 1859, married John Carman on April 26, 1876. She moved to Baldwin, Ks. Her death came on June 17, 1923.

Mariagh ("Molly") was born Aug. 19, 1860. She married L.A. Aplington and moved to Washington state.

Agnes Jane, born Dec. 17, 1862, became Mrs. D.D. (Dan) Follett; for a time they remained in the Long Island area, but later moved to Idaho. She died July 4, 1899.

Thomas James, born April 14, 1864, in Toronto, Canada, married Flora Mulhal. He died Sept. 27, 1951.

David Henry was born July 23, 1865, in Toronto. On Nov. 10, 1901, he married Emma Baird. He died Jan. 13, 1957, at Brewster, Ks.

William Alfred was born March 6, 1867. He married Candace Augusta Arnold on Nov. 11, 1878. He died on Feb. 2, 1940.

Emely ("Emma"), born Oct. 4, 1868, became the wife of Al Reynolds. She moved to Bruning, Ne. She died about 1936.

Mary Eta ("Marietta"), born Nov. 18, 1871, at Cuba, Mo., remained in the

Long Island area. On Oct. 26, 1895, at Alma, Ne., she married A. E. Halderman, son of Levi and Marthaette (Littlefield) Halderman. She passed away on Nov. 29, 1948, at Long Beach, Calif.

Submitted by Dayton Halderman.

COLBY

The son of Charles Miles and Amelia Mabel (Thompson) Colby, Daniel Colby was born July 24, 1857, at Middleburg, Ohio. With his parents, two brothers and sister, he moved to Onandaga, Much. There his mother and baby brother died. Later his father remarried and the family moved to Monroe County, Iowa. From there, Daniel went to work with his brother Joel. In the fall of 1876, he, his brother and family came to Long Island, Ks. where their sister, Mary Colby Hoy, was already located.

In 1877, Daniel homesteaded two miles west of Long Island. The land remained under his ownership (and later that of his wife) until their deaths.

On Jan. 31, 1882, Daniel married Martha Jane Cox, at the home of Mary Hoy. They lived on the homestead and raised their family until they moved into Long Island in August, 1916. Daniel was a veterinary. He made his rounds at first by horse and buggy and later by car. He had two half-brothers, Charles and William; Charles was also a veterinary.

Martha Jane Cox Colby was born March 26, 1861, near Leon, Decatur Co., Iowa. Her parents were Martin and Sara (Southernland) Cox. Martha joined the Baptist Church in Iowa, later transferring her membership to Long Island. Daniel united with the Long Island Baptist Church in 1897. Daniel-Colby died Feb. 5, 1931, at Long Island. His widow died June 11, 1946, at Yuma, Colorado. Both were buried at the Long Island Cemetery. Their children:

Retta Belle was born Jan. 21, 1883. On March 21, 1901, she married William Wynn, son of Henry Wynn. She died at Hays, Ks., on March 22,

spelling of Striegel is uncertain. Family stories vary, one saying that she was born on shipboard, one that she learned to walk on shipboard, as her parents sailed to the United States. Caroline was better known as "Kate" and died about 1862 while giving birth to her seventh child.

The seven children of Amos M. and Caroline (Kate) Smith are as follows: Adolphus G. was born November 9, 1830, in Mercer County, Penn. He married Mary Elizabeth Budgett on May 2, 1875, in Tama County, Iowa. She was the daughter of Charles and Margaret Cooper Budgett. Adolphus died on March 21, 1879, in Tama County, Iowa.

Maria D. was born April 23, 1852, in Mercer County, Penn. She married William Davis on June 9, 1870. Maria died on February 23, 1914, in Toledo, Iowa.

Amos Larue "Tom" was born on December 10, 1833, at Mercer County, Penn. He married Lucy J. McNeil on September 19, 1878, at Tama, Iowa. Lucy was the daughter of John and Elizabeth Faggart McNeil. "Tom" died in Palco, Kansas, on February 10, 1926.

Mary was the fourth child born to Amos and "Kate". She married Theodore McAnully in 1874. Mary died about 1878.

Percifer "Mose" was born in Pennsylvania in 1860. He married Anna Cuthcart on June 11, 1890, in Idaho City, Indiana. "Mose" died in July of 1930, in San Diego, California. Kate was the sixth child born and was married twice. The first time she married a Maxwell and the second a McQuarry. Kate died on February 24, 1922.

Caroline was the seventh child born and died with her mother at birth. Those who knew Amos M. Smith said, "He was a grand man". He taught school as a young man in Western Pennsylvania, probably Mercer County. Amos and family moved to Tama County, Iowa, and whether his wife Caroline's death occurred there or in Pennsylvania is not certain. Amos lived in Tama County until the six children were grown.

Apparently he made one or more trips to Phillips County, Kansas, before selling his farm land in Iowa and moving to Long Island permanently. One granddaughter said he came in 1875 of 76 and another gives the year of his arrival as 1878.

Amos; his son, Larue (known as Tom); and new bride; unmarried son, Mose; and son-in-law, Will Davis; came by covered wagon out to Kansas. They drove their cattle and horses along the trail and each took a homestead. They were among the earliest settlers in the area. Theodore McAnully, another son-in-law, may have come at the same time or soon after. His homestead was next to that of Amos. A few years later Amos helped bring his widowed daughter-in-law, Mary Elizabeth, and her two small daughters to take a claim nearby. His experience with floods in Iowa prompted Amos to choose high ground in Kansas, when low land was still available.

Amos was described by neighbors as a wonderful Christian who did much for the community. He helped generously whenever there was need. He organized the first Sunday School and Prayer Meeting in a little one-room dug-out that was used as a school house.

On June 13, 1898, he died at the home of his son, Tom, near Long Island and is buried in the Vereman Cemetery near Long Island. Several descendants remained in the area: Nellie Clason and Carrie Lucas, daughters of Mary Elizabeth Smith Johnson; and some of their families. Some of the children of Maria Davis and Tom Smith and his family lived near Long Island until 1901.

Submitted by Ad G. Smith.

HALDERMAN

Levi Halderman was born Feb. 19, 1825, in Lancaster, Ohio. He was the son of Eliza Williamson and her husband George William Halderman, who came with his brothers from Holland.

On Nov. 25, 1852, in Fairfield Co., Ohio, Levi married Marthaene Littlefield. She was born in 1832, in

Syracuse, N. Y., the daughter of William Littlefield (born 1801, Vermont) and his wife Amelia Dixon (born 1806, N. Y.), and the granddaughter of a Dr. Littlefield. She moved with her family to Lancaster, Ohio, in 1834.

Levi and Marthaene Halderman lived in Fairfield County for many years and there seven children were born. Later, accompanied by her parents, they moved to Lisbon, Linn Co., Iowa, about 1865-69. They lived at Marshalltown, Iowa, for a time and William Littlefield is buried there.

The family, including Mrs. Littlefield, moved to Long Island, Ks., in 1879. Levi homesteaded land, farmed, did carpenter work, and was an inventor. He and his wife were members of the Methodist Church at Long Island. Of their children who lived to adulthood, Fides moved to West Virginia, and Dayton to Canada; the others homesteaded and remained in the Long Island area to raise their families. Later, Charles and family and Aida and family moved to California; and many years later, Augustus and his wife also went there.

Grandmother Amelia Littlefield died June 8, 1898, and was buried at the Long Island cemetery, Marthaene Halderman died Nov. 25, 1897, and Levi died July 2, 1907. Both are buried at Long Island. Numerous descendants remain in the county and nearby.

Children of Mr. and Mrs. Levi Halderman:

William Ray born June 21, 1853, died in August 1853.

Fides Amelia was born Oct. 6, 1854. She married George Born. She died Feb. 15, 1935, at Champaign, Ill.

Charles Martin was born March 7, 1837. He married Eliza Pillsbury at Long Island on Jan. 7, 1864. On Sept. 6, 1940, he died at Santa Ana, Calif.

Aida Belvia, born June 13, 1859, was married in Phillips County to William C. Leach, son of Leanoer and Harriett Leach. She died Apr. 20, 1940 in Santa Ana, Calif.

Arges was born Aug. 21, 1861, and died on March 6 of the following year. Frank McCellan was born April 13, 1863. He married Iowa H. Chapman on

May 19, 1897, in Phillips Co. He died April 20, 1946, at Long Island.

George Washington was born March 6, 1865. He married on June 17, 1887 at Long Island. His wife was Addie Belle Phipps, daughter of Toliver and Margaret Ann (Holbert) Phipps. He died May 15, 1946, at Long Island.

Augustus Earl, born Oct. 7, 1869, at Lisbon, Iowa, was married on Oct. 26, 1885, at Alma, Ne. His wife was Marietta Wiley, daughter of Thomas and Agnes (Sull) Wiley. He died June 29, 1959, at Long Beach, Calif.

Dayton Barrett was born Aug. 21, 1872, at Lisbon, Iowa. His wife was Mary Barbara Strickler, whom he married on Oct. 18, 1902, at Cando, N. Dak. He died Oct. 25, 1937, at Frontier, Sask., Canada.

Submitted by Dayton Halderman.

HALDERMAN

Frank McClelland (Mac) Halderman was born to Levi Halderman and Marthaene Littlefield April 13, 1862. He died of pneumonia in his farm home near Long Island, Kansas on April 20, 1936, at age 74. He was buried in the Long Island cemetery.

Mac's paternal grandparents were George William and Eliza (Williamson) Halderman. Mac's dad, Levi, was responsible for changing the spelling of the surname from Halderman to Halderman, which has remained the same for each succeeding generation. Mac's maternal grandparents were William and Amelia (Dixon) Littlefield.

In 1835 or 1837, when Mac was either 3 or 5 years old, his parents and their 8 or 9 children, (exact number unknown), moved from Lancaster, Ohio, Fairfield County, to Lisbon (Linn County), Iowa. He received his grade school education here. They were in the farming profession and lived here until 1879 when they made the journey to Phillips County, Kansas. Mac's brother, Charles, had come to the Long Island community earlier with three friends, (the "Young" brothers), and each had

applied for a homestead northwest of Long Island. A depression had followed the Civil War, and the United States Government had passed the Homestead Act to encourage the movement westward into new territory. After learning of the opportunities available here, from his son Charles, Levi soon made the decision to move. At the age of 17, Mac accompanied his parents, 5 brothers, and 2 sisters to the area northwest of Long Island, Levi homesteaded NE 1/4, Section 10, Long Island Township, Phillips County. Their first home was a sod house.

Mac attended school for one year in the Dry Ridge Country School, District No. 119, which was 1 mile west of his parent's home. He later became acquainted with Miss Iowa H. Chapman who taught in this district, and they were married on May 19, 1897 in her parent's home in Freedom Township, Phillips County, Kansas.

Mac applied for a homestead at the age of 17, shortly after his arrival near Long Island in 1879. He wasn't old enough to legally transact business, so his older sister had the land registered in her name to hold it for him. He received the patent for N 1/2 - NE 1/4, Section 15, Long Island Township, on August 15, 1890 from the United States Government through the Kirwin Land Office, Kirwin, Kansas.

Mac and Iowa established their home on his homestead after their marriage and their first home was a 2-room frame house. A large kitchen was added later. All of their four children were born here.

Mac was a farmer and stockman. The family attended church in the Long Island Methodist Church until they began having Sunday School and church services in the Dry Ridge School house and they attended these services. Mac was a member of the Methodist Church in Long Island. Mac's wife, Iowa Henrietta Chapman (named for the state where she was born), was born to Milton William and Stella A. (West) Chapman at West Union, Iowa on Sept. 20, 1864. She died in the farm home of her son, Ray, northeast of Almenna, Ks. on Aug. 30, 1946. She is buried in the Long

Island cemetery.

Iowa came with her parents, 1 brother, and 1 sister to Freedom Township, Phillips County, Ks. at the age of 9, in July 1873. They traveled in a covered wagon which was their home here while her father, a wounded Civil War Veteran, felled cottonwood logs to build their first home. Iowa and her brother and two sisters (another born here), were educated in the Iowa Union Country School, District No. 23, which her dad helped organize in 1874. Iowa Union derived its name from so many settlers who came from Chickasaw County, Iowa. Iowa taught school for 13 terms (3 months in length) before her marriage. It is known that she taught in Banner District, Dayton Township, and in Dry Ridge District No. 119, Long Island Township, where she met her husband, Mac Halderman. They were married and became the parents of five children.

Iowa was a member of the United Brethren Church in Iowa, where she retained her membership. Their children: All of the children were born in Long Island, Kansas.

Ernest, Levi was born April 8, 1890 and died Aug. 27, 1972 at Beloit, Kansas. On Dec. 15, 1920, he married Minnie Mae Hasenyaeger in Phillipsburg. She was the daughter of George and Anna Hasenyaeger of Long Island, Kansas. Ernest farmed northwest of Long Island, and also did custom threshing for many years.

Vernie Halite was born Jan. 17, 1892. On June 1, 1915 she married Frank Ward in Alma, Nebraska. He was the son of Elias Perry and Alta C. Ward of Wilsonville, Nebraska. Vernie was a housewife and mother. Ray Franklin was born Jan. 21, 1896. He never was married. He farmed northwest of Long Island and northeast of Almenna, Kansas.

Milton Robert was born Nov. 6, 1900 and died May 13, 1962 at Long Island. On Aug. 16, 1950 he married Christine Maitee Vanderplas in Phillipsburg. She was the daughter of Adrian and Marie Vanderplas of Prairie View, Ks. Christine died May 30, 1964. Both

are buried at Long Island, Kansas. Milton farmed northeast of Long Island.

Submitted by Mr. and Mrs. Lynne Halderman.

ROSS

Albert Edward Ross, the fourth child of William Nelson Ross II and Matilda (Stockwell) Ross, was born Nov. 4, 1861 in Kincardine, Ontario, Canada. He died Aug. 18, 1931, at his farm home in Long Island, Kansas and was buried in the Long Island cemetery.

Albert's father is believed to have come from Scotland to Canada. He lost one arm in a threshing machine accident when he was a young man and wore an artificial arm with a hook on it for the rest of his life. His mother, Matilda, spoke with an English accent but her birthplace is unknown. They were in the farming profession. In 1871, when Albert was 10 years old, they left Ontario. The family consisting of the parents and eight children, ranging in ages from two to sixteen, traveled in a covered wagon. Their destination was Tama County in Eastern Iowa, but after hearing of homestead land available in Kansas, they journeyed to Long Island, Phillips County, Kansas. They settled 5 miles west of Long Island. They became the parents of 4 more children, but the 2nd and 3rd boys, both died one winter during a flu epidemic. They are buried in Veneman cemetery, one mile away. A daughter also died at age 14, who was buried in Truer, Iowa.

Albert and his brother bought the homestead rights from someone who had previously made the application for homestead rights on this land for NE 1/4, Section 19, Long Island Township, Phillips County, Ks., which was recorded on Aug. 23, 1893. Albert became the sole owner on Dec. 23, 1925. He settled in Long Island township in 1879. On April 23, 1889, Albert married Clara Alida Farman in Hastings, Nebraska. She was born Jan. 21, 1867 in the Village of Falarad, near Kungsbacka, Sweden. She died Feb. 5,

1896 in the hospital in Oxford, Neob, and was buried in the Long Island cemetery. Clara was the daughter of Peter Anthon and Anna Kristina Petersson, the third of their 10 children. Her father was a farmer. He received her grade school education in Sweden. She was baptized into the Lutheran Faith and confirmed in Fjaros Lutheran Church in 1878.

Clara left her birthplace June 18, 1887, at the age of 20, and came by ship to the United States. Her two older brothers had come earlier to the United States, the eldest settled in Pennsylvania and the other one near Hastings, Nebraska. Her violin was one of the possessions which she brought to America and she entertained the passengers on the ship with her violin music. She arrived in Hastings the same year to join her brother, Charles. He had previously changed his name of Petersson to "Farman", as there were too many Peterssons in the Axel Swedish Settlement, where he lived, so she also changed her name to Farman.

A family in Hastings hired Clara to work in their home where she was employed for two years. They owned a ranch near there and had hired Albert Ross' oldest sister, husband and family to manage it. On one of Albert's visits, his sister introduced him to her friend, Clara Farman. This acquaintance led to their marriage in 1889.

Albert and Clara raised a family of 5 sons and 1 daughter. All of them enjoyed music and most of them played string instruments, organ, and piano, which gave them many hours of enjoyment. Albert and Clara both played the violin.

Their children attended the Bethel one-room country school, District 11, where they received their grade school educations and Albert served on the school board. Their daughter, Viola, attended Norton High School for 2 years, took Norman Training, then taught school for a few years before her marriage. Un-denominational Church Services were held in Bethel, which the family attended.

Prairie View. Gerrigje died 14 Dec. 1936 at Denver, Colo. Both were buried at Lactor Cemetery.
Children of Johannes and Gerrigje Ifoegen:
Elias, born 28 June 1883 at Paterson, N.J., died 2 June 1962 Phillipsburg, Mo., married 3 March 1911 at Graham County, Kansas to Aletta Edel, daughter of Cornelis Edel and Anakant Vanden Heuvel.
John (Jan), born 23 July 1884 Paterson, N.J., died 6 April 1965 Long Island, Kans. Married 26 Feb. 1909 in Phillips County to Lena Vreeman, daughter of Manus Vreeman and Lena (Termaat) Erickson.
Antonje (Tone), born 23 Oct. 1885 at Paterson, N.J. Died 21 July 1951 Phillips County.

Venigje (Fannie), born 27 Feb. 1887 Paterson, N.J. Died 4 Oct. 1910 Phillips County. Married 26 Feb. 1908 in Phillips County to Arthur Van Greuningen, son of Arie Van Greuningen and Johanna M. Stuffers.
Gerrigje (Gertrie), born 15 July 1888 Phillips County, married 7 Dec. 1910 to Jacob Schra, son of John Schra and Martha Koster.
Johanna (Hannah), born 5 March 1890 Phillips County, died 26 Nov. 1960 Phillips County. Married 19 Feb. 1913 to Christian Van Kooten, son of Bastian L. Van Kooten and Apolonia Ruppke.

Reijer (Ray), born 1 Feb. 1892 Phillips County, died 25 Aug. 1961 Sioux Center, Iowa. Married 9 Jan. 1921 at Cawker City, Kans. to Grace De Bey, daughter of Bernhard De Bey and Berendina Dingerink.
Berendina, born 2 Nov. 1893 Phillips County, died 13 Feb. 1895 Phillips Co.
Syne, born 9 April 1895 Phillips County, died 26 Nov. 1962 Sioux Center, Iowa. Married 6 April 1922 at Hull, Iowa, to Melena Scholten, daughter of John Scholten and Malena De Vries.
Berendena (Dena), born 23 Oct. 1896 Phillips County.
Benjamin, born 11 Oct. 1898 Phillips County, married 29 April 1931 at Paterson, N.J. to Sue Raskam, daughter of Jacob and Anna Raskam.
Johannes Heirner, born 23 April 1900 Phillips County, married 7 Jan. 1932

Norton Co. to Grace Schemper; daughter of Lambert Schemper and Dora Smith.
Henry, born 7 Jan. 1902 Phillips County, married 4 March 1948 at Bellflower, Calif. to Nora Tiemeyer, daughter of Peter Tiemeyer and Hilda Mensink.
Sietske (Cecile), born 2 July 1904 Phillips County, married 9 June 1949 at Bellflower, Calif. to John Woltman, son of Anna Woltman.
Conrad, born 9 July 1907 Phillips County, married 15 Jan. 1938 at Bellflower, Calif. to Sadie Van Der Wall, daughter of Sam Vander Wall and Clara Nauka.
Submitted by Wilmer Hogan.

MILLER

David L. Miller, born in 1836, was a farmer. He married Minerva Lecklider (born 1844) on March 22, 1863, in Darke Co., Ohio, where seven of their eight children were born. The family moved to Phillips County in 1886 and settled on a farm about three miles west and two miles south of Long Island. The children attended Willow Dale School, District No. 69. There were fifty-one students enrolled there in 1890.

David died in 1918 and Minerva in 1921 on their farm near Long Island. Children of David and Minerva Miller:

Eli was born Jan. 23, 1874. On Sept. 7, 1887, he married Sarah Roose who was born Jan. 23, 1857, the daughter of John M. and Mary Ann (Myers) Roose of Goshen, Elkhart Co., Ind. They lived near Long Island for a few years before moving to Alma, Kansas, where their six children were born. Sarah and Eli were divorced and Sarah returned to Goshen, Ind. Eli then married Ida Smith of Bridgeport, Wis. in 1906. He died on July 27, 1923, in Alma, Kansas.
Jacob S. Miller was born in 1887. He died in 1934 in Alma, Kas.
Franklin L. was born in 1898. His wife's maiden name was Hooge.
Calvin was born in 1871. He died in Denver, Colo. before 1910.
Nancy N. was born in 1873. She married Charley Irons.

Isaac, called "Dick", was born Aug. 13, 1876. He died on Apr. 23, 1965, in Moorland, Ok.
Kate, born Sept. 2, 1881, married Andy Russell, the son of John and Margaret Russell. She died on Jan. 27, 1965, in Oakley, Kansas.

Charley, born Oct. 22, 1886, was born in Long Island, Kansas. He married Emilie Anthony on Feb. 11, 1925, at Lexington, Ne. They had no children. He died Mar. 16, 1974, also at Lexington.
Submitted by Judy Harmon.

COLBY

Charles Ira Colby, the son of Charles and Mary (Miles) Colby, was born near Hoxie, Kansas, October 8, 1876. In 1890, he and his family came to Phillips County to be near his half brothers, Dan and Joel Colby, and a half sister, Mary Hoy. Charles's father died soon after they arrived and his mother took 160 acres of school land in Long Island township and proved up on it.

On November 26, 1896, Charles Ira Colby and Georgianna Pierce were married at the Colby home in Long Island, Kansas. She was born in Missouri, April 5, 1876, the daughter of David Pierce, and came to Phillips County from Colorado, with an uncle in a covered wagon, to care for her sister.

Charles Colby loved animals and soon became the neighborhood veterinarian. He took the state board examination in Topeka to practice veterinarian medicine.

The family lived in a sod house. Each spring, it was whitewashed and the straw ticks they slept on were emptied and refilled when the thrashing was done. They had a steam powered threshing machine and other steam powered machinery. Every year, some of the flour was taken to a mill in Stamford, Nebraska to be ground into flour.

When the sod house fell in, they moved another house in on rollers drawn by horses. Later, he purchased a cement block machine and built a house of blocks on a hill.

Many times, when his crops were

poor, Charles Colby rode his bicycle to other farms and shucked corn. Mrs. Colby helped in the fields, drilling wheat with a one horse drill and cared for the livestock.

When the children were old enough to attend high school, their father traded their home for land closer to Long Island, so they could go to school. The children grew up to become school teachers, a nurse, a veterinarian, and a beauty operator. Mr. and Mrs. Colby died at Long Island and are buried in the Long Island cemetery.

Children of Charles and Georgianna Colby:

Oda was born September 11, 1897. She married Clarence Mousley, the son of Charles and Clara Mousley, December 26, 1917 in Phillipsburg.

Dave M. was born December 3, 1900. He married Grace Slater. His second marriage was to Christine Paulsen. He died November 20, 1975. Rose was born September 29, 1904. She married John Sidman, the son of Steve Sidman.

Emma was born December 22, 1906. She married Irwin Smith, the son of Charles and Luella Smith, December 29, 1929 in Alma, Nebraska.

Anna was born February 18, 1909. She married Arnold Kaiser, the son of Chris and Emma Kaiser.

Ben F. was born April 28, 1912. He married Geneva Arment and died December 4, 1975 in Garden City, Kansas.

Bitsy was born August 22, 1915. She married Roy Mischke, the son of Frank and Lena Mischke.
Submitted by Oda Mousley.

HASENYAGER

Frederick William Hasenyager of Falls City, Richardson Co., Nebraska, and Anna Elizabeth Knobe from near Barada, Richardson Co., Ne., were married Sept. 12, 1876, in the home of her parents Ernest and Christina Knobe.

They lived at Verdon in southeast Nebraska, where four children were born: George in 1878, Frank in 1879, Mary in 1881, and Edward in 1882. In 1885 the family homesteaded in

Cheyenne County, Kansas, where son Amos was born in 1838. In 1850, the family moved to Long Island, Phillips Co., Kansas. Mr. Hasenyager homesteaded the southeast quarter of Section 4 in Long Island Township. Their first home there was a sod house. In 1882, son Arthur was born. The children attended Dry Ridge School, District No. 119, which was one-quarter mile from their home. Mr. and Mrs. Hasenyager united, by confession, with the St. Paul's Evangelical Lutheran Church in Long Island on July 21, 1885. Their daughter Mary was confirmed on that day. On April 26, 1886, George, Frank, and Edward were confirmed. On April 25, 1887, Amos and Arthur received baptism.

HASENYAGER

Frederick Arthur "Art" Hasenyager, son of Frederick William Hasenyager, was born Sept. 26, 1932, in a sod house in Long Island Township, Phillips County. He married Elizabeth L. Howard on March 26, 1913. They made their home on his parents' place and his mother lived with them for several years. After farming for 30 years, they moved to Long Island, where they lived ten years. Then they resided in Almena, Kas., for seven years. There he worked for Donaldson Furniture Store. In 1960, they moved to Evans, Colo. to be near their daughter and family. Elizabeth "Lizzie" Howard Hasenyager, born March 6, 1895, in Gentry, Benton County, Arkansas, was the daughter of Alexander Howard and his wife Susanna Gestlinger, and the granddaughter of Mathias and Rosina Gestlinger. Art died Oct. 1, 1970, and his widow died Feb. 4, 1975, both at Greeley, Colorado. Both were buried at Sunset Memorial Gardens there. Their daughter Mabel Florence was born Sept. 28, 1916. On Oct. 10, 1936 she married Lester Weems, son of Floyd and Florence (Breathower) Weems. On Feb. 14, 1976, she married Dale McGuire at Evans, Colorado. Submitted by Mr. and Mrs. Lynne Halderman.

HASENYAGER

George Ernest Hasenyager, son of Mr. and Mrs. Frederick William Hasenyager, married Anna Retta Read, daughter of Mr. and Mrs. Ezra Read, on May 10, 1939, at Long Island, Kas. He was born March 25, 1878.

Anna, a schoolteacher, had been a member of the Presbyterian Church; but she was confirmed on Dec. 7, 1902, and joined the St. Paul's Evangelical Lutheran Church at Long Island.

They established their home northwest of Long Island on the farm George bought on March 20, 1899: N¹/₂-NE¹/₄, Section 17, Long Island Township. George was a farmer and raised livestock. He was also a blacksmith and had his modern shop a short distance from the farm buildings. He enjoyed fishing and hunting pheasant.

In addition to her household duties, Anna grew a large vegetable garden and canned much of it. She grew flowers for a hobby.

Their children attended the one-room Liberty Country School, District No. 67, located one-half mile west and one-half mile north of their home. Sunday school and church services were begun there in 1917, and Anna taught Sunday school.

The family had an ice house with an A-roof. Each winter they filled the deep hole with blocks of ice, packed with straw. Neighbors often helped fill the ice house and all shared its contents in the summer.

Anna died July 28, 1942, at Long Island. George died Aug. 15, 1948, at McCook, Nebraska. Both are buried at Long Island.

Their children (all born at Long Island): Minnie Mae, born June 29, 1900, died Oct. 9, 1971, at Long Island. She married Ernest L. Halderman, son of Frank M. and Iowa Halderman, on Dec. 15, 1929, at Phillipsburg.

Ray F. was born May 24, 1904. He died Oct. 26, 1971, at Alma, Ne. He married twice: (1) on May 24, 1929 at Orlean, Ne., to Lillian Bose, daughter of H.C. and Dorothea Bose; and (2) on April 14, 1941, at Holdrege, Ne., to Margaret Gehrig, daughter of

Lew and Lena Gehrig.

Barbara E., born March 1, 1906, married Walter Nyland, son of Bert and Dreake Nyland on Jan. 7, 1933, at Waukecy, Kas. She married again on April 4, 1970, to Lester Harbick at Sherwood, Oregon.

Ernest R. "Pat" was born April 4, 1909. He married on May 6, 1927, at Kearney, Nebr. to Minnie Metzger, daughter of Charles and Lena Metzger.

Roscoe E. "Bud" born Jan. 15, 1914, died Nov. 25, 1975, in Roseburg, Oregon. He married Constance Adlerman, on April 30, 1949.

Submitted by Mr. and Mrs. Lynne Halderman.

READ

Ezra Read was born Sept. 29, 1850, in Billington, England. When he was three years old, he came to the United States with his parents. His father was a minister.

Mr. Read married Barbara Lukehart. They owned a hardware store in Long Island, Kansas. It was destroyed by fire in 1907.

Mr. Read died Nov. 11, 1929, at Clay Center, Kansas. He was buried at the Greenwood Cemetery there. His wife was also buried there.

The Reads had four children: Lester A. lived in Phillipsburg for many years after his marriage. He died March 3, 1953.

Amos died at age eight months. Frankie attended school at Long Island. He died at age 16.

Anna Retta was born May 14, 1873, in Perry, Iowa. She began school there. She finished grade school near Leominis, Nebraska, when her family moved there. Then she took Normal Training in preparation to teach. She taught in Nebraska and in Kansas for some years before her marriage to George Hasenyager. She became acquainted with Mr. Hasenyager while teaching at the Dry Ridge Country School from Nov. 4, 1895 to March 26, 1936 and from Oct. 5, 1896 to March 2, 1897. She also taught at Black Top Country School, located on the Stamford, Ne., road, one and one-half miles north of the Kansas-Nebraska border; but the time is

unknown. Submitted by Mr. and Mrs. Lynne Halderman.

MONTONYE

John Adam Montonye was born March 30, 1856, at Chillicothe, Illinois, where he met and married Mary Adline Barnette. She was born March 2, 1856. It was the era of the migration west, so after their first four children were born, this couple came to Phillips County in 1891 after a brief stop-over near Odell, Nebr.

Their first home in Phillips County near Long Island was of sod and logs. Mr. Montonye died Oct. 4, 1922 at Long Island, and was buried at the Woodruff Cemetery. Mrs. Montonye died May 15, 1937, at Scottsbluff, Nebr. She also was buried at Woodruff.

Laura was born Nov. 26, 1876. She married Verne W. Hoppes. Her death came June 4, 1933, at Long Island; she was buried there.

Mina Willa, born April 13, 1878, married Joseph Skelton, son of Joseph and Annie (Holtby) Skelton. She died 1-29-56 and was buried at Medford, Oregon.

Edward Samuel was born Aug. 10, 1880. Luella Maude Headberg became his wife. She was the daughter of Lewis and Sally Elizabeth (Pepper) Headberg. He died Jan. 19, 1959, at St. Francis, Kas., and was buried at Long Island.

John Henry, born in Oct. 1882, married Cora Holliday, daughter of Commodore Decater and Harriet Louisa (French) Holliday. He died Dec. 16, 1964, at Milton-Freewater, Oregon.

Jessie Enid was born September 7, 1886, at Odell, Nebr. She was Mrs. Lewis Gilbert. She passed away Sept. 2, 1957, in Calif. and buried in Calif. Howard was born Sept. 5, 1883 at Odell, Nebr. He married Maude Gilchrist, daughter of Robert Scott and Mary Jane (Nickelson) Gilchrist. He resides in Beaver City, Nebr.

Myrtle May was born Aug. 30, 1890. She died Nov. 4, 1965, at Beaver City, Nebraska, and was buried at Woodruff Cemetery, Phillips Co., Kas.

Lena Edna was born Nov. 30, 1892.

old when,
taking.

April 9 1976

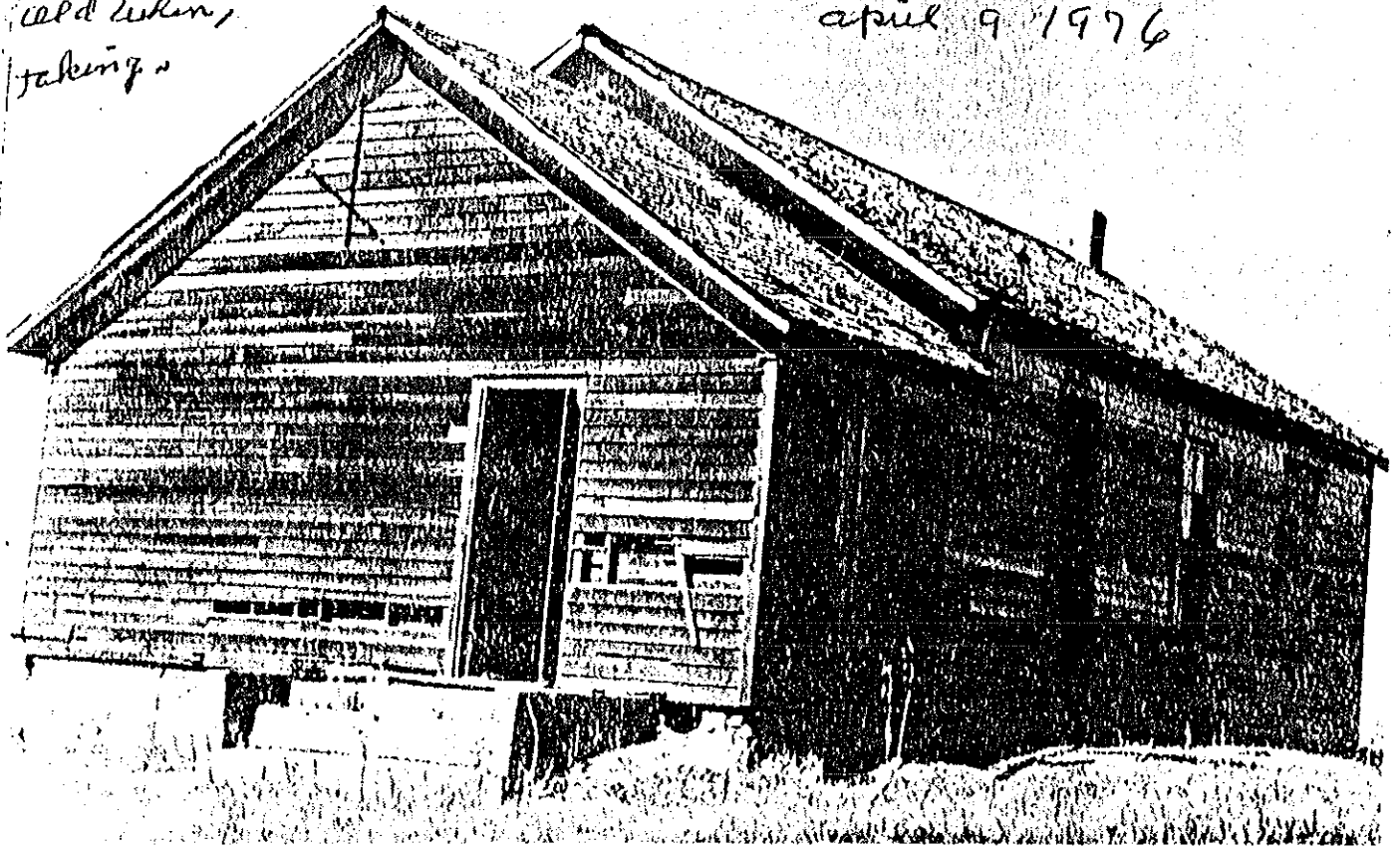

THE OLD DRY RIDGE schoolhouse is now abandoned and its walls are rotting down. The school is located three miles

north and two miles west of Long Island. (Review Photo)

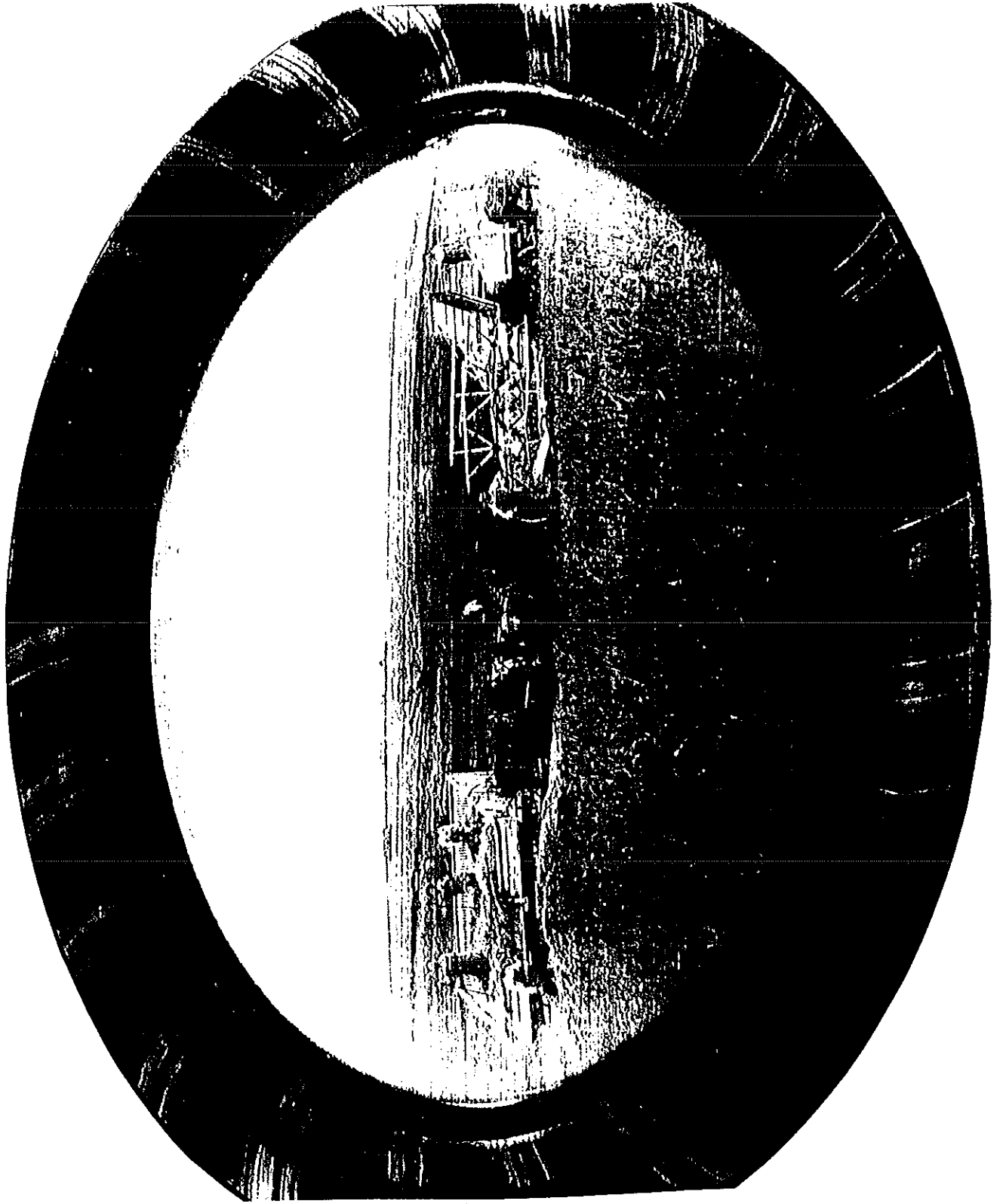

The Frank "Mac" Halderman Header Rig
Long Island, Phillips County, Kansas

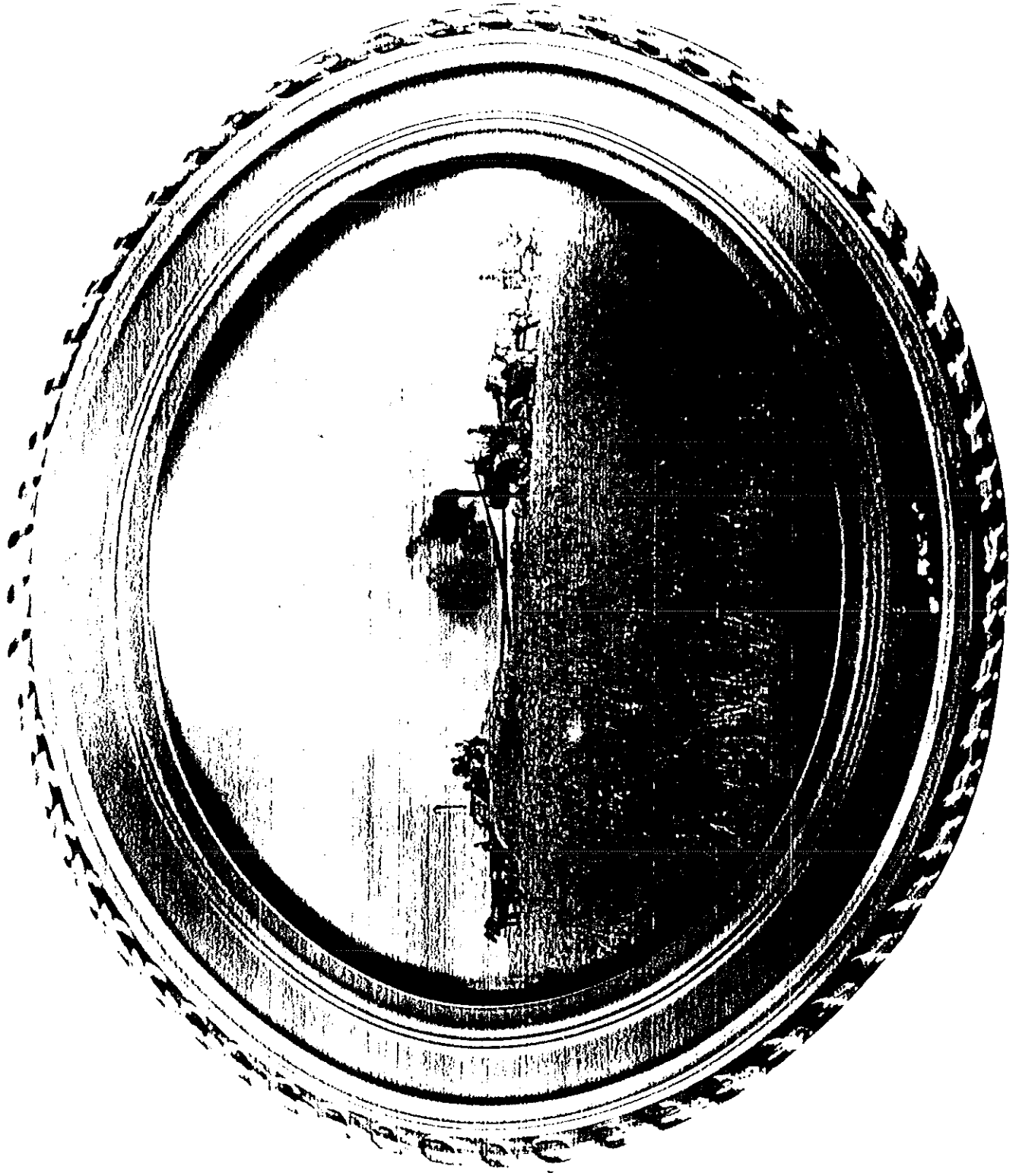

The Frank "Mac" Halderman Threshing Rig
Long Island, Phillips County, Kansas.

Long Island Was Really An Island In Pioneer Days

By Mariha Kappen

In the northwest corner of Phillips county lies a beautiful and productive valley 8 miles long and surrounded by Prairie Dog Creek on the south and Elk Creek on the north. In about the center of this valley lies the town of Long Island. It is claimed the Indians named this island and it was well named as it was an island in 1872 and for many many years after that date.

W. T. Weed and son, E. M. Weed and J. N. Curl came in 1872, filed their claims and built their log houses. E. M. Weed's house was large enough, so he put in a little grocery store, the first store in Long Island, or the original "old town". Alvin Fox and Mr. Pendleton each had a little grocery store on their farms about a mile and a half west of town.

By the spring of 1873 many families had come, staked their claims, and worked diligently and succeeded in getting the barren lands ready for grains to be planted, plowing with ox and horse teams. Wonderful crops were raised that year. A number of the early settlers took their claims on the uplands. They also had good crops.

But in 1874 it was different. The grasshoppers came and ate all the crops. Very disappointing after all that hard work. Some went back east. However those who stayed were well repaid as the crops were abundant in 1875. The people were very happy, contented and glad they stayed in this nice little place in Kansas.

In 1876 John Bertwell and A. H. Mischke built a saw and grist mill about a half mile from the town on the Prairie Dog. Mr. Mischke hauled the machinery from Kearney, Nebr., sawed the logs and built the frame part of the mill, but the finishing part was brought from Kearney. Mr. Mauker was mill right and James Large carpenter. Mr. Zellmer, sr., workman and others who could, worked there.

As soon as the lumber was ready Mr. E. M. Weed built a frame store building and I. N. Curl the first hotel in the "Old Town." Later houses were built as needed. The original town was laid out in 1876.

In 1879, P. J. Carl and Mr. Young located in our town. Mr. Carl built a general merchandise and grocery store of native lumber and Mr. Young put in a drug store in the same building.

W. B. Dimmick put in an implement building and Wm. Kaley, a blacksmith shop and home.

(Continued on page 2, sec. 5)

Long Island—from page 2, Sec. 5

store and the other, a much larger one was used as a general merchandise and grocery store. Later this store was partitioned in order to accommodate two stores and a hardware was put in the north half of the building. These two buildings are still standing.

At the present time P. J. Carl's store is the only building in town that was moved from the old town in 1885.

Today there are no businesses in Long Island that were operating in the 1880's except the Commercial State Bank which is still in the hands of the Culbertson family.

Items About Long Island And Vicinity

In 1874 to 1876 John Deery and J. H. Finch carried mail between Phillipsburg and Long Island. In 1878 the Poyser Bros. carried the mail over the same route. Later Chas Pickel was carrier on that route.

In 1880 Wm. A. Miller and Peter Laugh carried mail from Norton to Alma.

In 1886 Daniel and James Smith built a grist mill about 3 1-2 miles east of Long Island.

At the first township election held in this county in April, 1873, the Long Island twp. officers were: C. D. Holliday, trustee; D. E. Smith, clerk; O. W. Gandy, treasurer; G. W. Kibber and W. W. Carnahan, justices; C. N. Curl and Benjamin Butler, constables; James Hay and Wm. Stanley road overseers.

Masonic lodge was chartered on Feb. 20, 1902.

Order of the Eastern star was chartered on May 15, 1917.

The first telephone system was placed in Long Island in 1902.

Long Island School History

The first school house in Dist. 12 was built of logs. It had a sod roof and dirt floor. The seats or benches were made of split logs with smaller timber for legs. There were no desks.

It was located on the northeast corner of the James Large homestead about one-half mile west of Long Island. This school house was built in the early part of 1873. It was one of the so called subscription schools. The teachers boarded around among the parents of the children attending school. The school terms were short, usually three or 4 months of the year. Among the first teachers were:

Frank Gray, 1873; Maria Bissell, 1874; Mattie Dickey, 1875; Mina Nash, 1876; Wm. Darnell, 1877; Elizabeth Lawless, 1878; Monday, 1879; Alda Halderman, 1880; H. O. Garvey, spring term, 1881; Mrs. Dee French, 1881; Jennie Carl, 1882; and Mrs. Dee French, 1882.

Some of the children who attended school were: Samuel Atkins and Sylvester Atkins; Thos., Harry and Clara Watkins; Cora, Ray and Minnie Carl; Julia, J. Albert, and Martha Miller; Lape, Shelby and Melroy Nettleship; Charles and Mary Wood; Delia and Delbert Carl; Jennie, Chester and Keeting Persinger; Bell and Delmar French; Myrtle Carnahan, Chas. Pickel; Elva Fox, Clara Rareden, Jode Scott, Emily Storey; W. P. Dean, Steve Cox, Frank Prouty.

brick schoolhouse was built in 1887.

The Presbyterian's bought the frame building and it was used for Sunday services until it was dismantled by Rev. Kerr of Phillipsburg in 1925. Mrs. Giffen Culbertson helped in the distribution of the furnishings.

Some of the ministers who preached in that little church were Rev. Theo. Bracken, Patterson, Hahn, Hindman, Lamb and Smith.

First Newspaper in Long Island The Long Island Argus, edited by W. E. Montgomery in 1884, was in the E. M. Weed building in the old town.

The Leader was established in 1885 by J. N. Curl and continued

District 12 was divided about 1881 and another district, No. 100, adjoining No. 12 on the west was organized.

The log school house burned after the spring term of 1883 and a 1-room frame building of native lumber was built northwest of where the brick building now stands.

In the latter part of 1886, a brick building was built, located across the street and east of the frame building. It was built of native brick, baked in the kiln in Long Island. The kiln was located south of town on the Prairie Dog Creek. The school building had four rooms and was ready for occupancy in 1887.

Some of the principals were: Pearson, 1887; H. W. Bomgardner, 1889-1890; Wilson Wightman, 1890; W. J. Adams, 1891-1892; M. E. Davis, 1893; W. T. Utterback, 1894; C. E. Lowe, 1895-99; F. H. Baker, 1900-1903; Oliver O. Young, 1904-1905; T. J. Gifford, 1906; E. E. Colyer, 1907; J. E. Bowers, 1908; O. E. Beckholdt, 1909; Emma Strypet, 1910; Ola Thomas, 1911; Geo. E. Jones, 1912-1916.

In 1917-1918, another brick building large enough to accommodate both grade and high school. (In 1925 a large auditorium was added to the above building), the principals in that building were: Margaret Knapple, 1917-1918; Edeth Benninghoven, 1919; Walter A. Hopkins, 1920-1921; J. H. Kyle, 1922; Winfield Spratt, 1923; C. C. Cokerham; 1924-1925; Jeff D. Petty, 1926; G. V. Stitt, 1927-1932; B. Z. Woods, 1933-36; Earl E. Oyet, 1937-41; George Cole, 1942-45; Clarence Barker, 1946-47; C. E. Godwin, 1948-1950.

Churches

After the log school house was finished in 1873, there was a community Sunday school organized with J. O. Dean, as superintendent.

At that time there were ministers traveling through. They were invited to stay overnight and would hold services in the school house in the evening.

A few years later Rev. Bracken came over from Phillipsburg, about every two weeks and held services Sunday mornings. He continued this until the school house was destroyed by fire in 1883.

After the school house burned people met in the homes for prayer meetings and Bible study. These meetings were held until a frame school house was completed in 1884. School was held in this frame building until the first

about a year and then was consolidated with the Phillips County Democrat, which was established March 27, 1886, by H. S. Montgomery. E. M. Weed purchased the plant Nov. 6, 1889, and changed the name to the Phillips County Inter-Ocean, and afterwards to the Long Island Leader.

In 1905 the plant was purchased by Matteson and Jones who added the material of the Phillipsburg Herald and called the paper the "New Leaf".

In 1909 Dewitt Yantiss succeeded Matteson and Jones, as publisher, until he was called to service in 1918.

All the papers are defunct.

Baptist Church

By Marie Durnil

Sept. 13, 1884, a Baptist church was organized. Some of the members at that time were; Charles Tracy, C. M. Cole, Margaret Phipps, Jane E. Tracy, Carrie F. Pillsbury, Charlotte Weed, and Helen M. Pickle.

The membership grew so rapidly in a few years, they decided they needed a church and on Aug. 31, 1897, the corner stone of the First Baptist church was laid with dedication ceremonies. In a short time the church was built and ready for occupancy. At the present time no church services are held there, but they have Sunday school each Sunday.

Mrs. Carrie F. Pillsbury named this church the First Baptist church of Long Island, Kans.

HISTORY OF LONG ISLAND

(Continued from page 1, Sec. 5)

Mr. Carl and Young each built a home about 1 1-2 blocks from the store building and north of it.

Later the Dimmick building was used as a town hall for school entertainments and other social gatherings. The first Christmas gathering was held in one of the upstairs rooms of the Cur hotel. Santa was there and distributed candy to every one in the audience. The candy was furnished by Mr. Weed. We look back now and wonder how every one could be so happy, especially the children, but a little meant so much those days.

In 1885 the old town was moved to its present location, the same year the B. and M. Railroad was completed (Aug. 18, 1885).

The Lincoln Land Co., purchased the land from L. K. Carnahan and E. M. Weed, and plotted the present townsite. Some of the buildings moved from the old town site were P. J. Carl merchandise and grocery; E. M. Weed building, J. N. Curl, Leader, and others. Soon new buildings were built, some were of brick, (S. P. Lindley, Drugs, Romick Bros., General Merchandise and Grocery were of brick). The rest were frame as follows: J. M. Figley, Furniture and Photo Gallery; Dr. A. Bennie, N. F. Johnson, Recreation Parlor; A. Patnoe, Blacksmith; Joseph Skelton, Meat Market; L. I. Whitcomb, Hardware; Long Island Bank; and Peoples Bank; and Wm. Rhoades, Blacksmith. In 1886 Mr. Giffen Culbertson purchased the above named banks, consolidated them and gave the new bank the name of Long Island Commercial State Bank.

Our little town began to boom. Soon we had a real town: more homes were built and business buildings erected as follows: C. A. Barnard, Real Estate, M. W. Watson, postmaster; Harry Switzer, lumber yard; Walcott and Lee, drugs; Spurlock and Cheek, Hardware; Shaffer and Marx, Clothing; A. C. Hays, Real Estate; J. O. Atkins, Livery Barn; Commercial Hotel, Barney Bump, proprietor; John Skelton and S. Kirwin in the spring of 1872 by Sedman, Harness; Boyle, Barber Shop; Hattie Vasburg, Millinery; Emma Vaughn, Millinery; Cora Carl and Fannie Whittaker, had

a millinery shop in the basement of the Phil Romick home.

Business prospered and the town grew rapidly. Then on Feb. 1, 1889, there was a disastrous fire which burned nearly all of the buildings in the south block on the west side of the street.

On Dec. 19, 1889, the J. N. Curl building located on the east side of the street, formerly

a printing office, burned. In 1895, James Hay's livery barn, located on the northeast corner of the south block was burned. Aside from the feed, harness, etc., several horses were lost in that fire. In 1897 the Ezra Reed hardware and other buildings located on the north part of the west block burned. In 1909, fire destroyed the center of the west

block as far south as a bank building and P. J. Carl's store. In 1912, the Cozad buildings, located on the east side of the street were burned.

However after all these fires the town was rebuilt—after the 1909 fire. Mr. and Mrs. Giffen Culbertson built two brick buildings, one was used as a drug

Long Island

Established: May 16, 1872.

Postmasters: Alvin Fox, Mrs. Julia Miller, Sept. 14, 1874; Nathan W. Aplington, April 13, 1876; Louis A. Aplington, June 14, 1881; S. G. Pillsbury, June 13, 1884; Henry Cozad, July 8, 1884; Marcus W. Watson, Oct. 27, 1885; Mrs. Eliza Watson, Nov. 3, 1887; John M. Carnahan, Nov. 2, 1889; Eliza Watson, Nov. 2, 1893; John M. Carnahan, Oct. 21, 1897; Clarence E. Lowe, Mar. 22, 1900; Edward Pillsbury, Mar. 24, 1904; Charles L. Lounsbury, Mar. 27, 1905; Ethel Lounsbury, May 6, 1921; (name changed to Ethel I. Starr, May 30, 1920); Ethel I. Starr, Dec. 14, 1925; re-appointed, Dec. 16, 1929; Mrs. Loraine Champlin, Dec. 31, 1933; William Watson Warner, May 15, 1942; Frank T. Mischke, March 19, 1946; Marlin L. Ames, March 17, 1947.

The first saw mill was put in operation on the Solomon near Kirwin in the spring of 1872 by Dean and Parsons. The next year, Jacob Close put one in at Phillipsburg. Frank M. Chapman, former city engineer, put in the machinery for both firms.

Sod House First Long Island School

The first school house in the Long Island district was located about one-half mile west of the present school building, and school district number 12 was organized March 27, 1873. The school house had a sod roof and dirt floor. There were no desks and split logs were used for seats. School was held for about four months and the curriculum consisted chiefly of the three R's and spelling.

In 1883, the district built a one-room frame building across the street north of the present school building. Ten years later, a two-story brick building with four rooms was built. It was located in the same block where the present school building stands. High school courses were offered after the building was completed.

In the year 1905, there were 21 students in high school, 133 in the grades and school was conducted for an eight month term. Oliver O. Young drew \$60 per month as principal.

In 1917-18, a brick building was constructed and a full four-year course was offered in high school.

The Long Island district is consolidated and in 1950 had a total valuation of \$1,658,234 and was carrying a mill levy of 15.82. The school system employs 10 teachers, 4 in the grades and 6 in the high school. The grade school is rated B with an enrollment of 88 and the high school is also B with an enrollment of 48.

Oliver O. Young served as principal from 1905 to 1907. Other principals since that time have been: 1907-08, E. E. Colyer; 1909-10, O. E. Bechtoldt; 1911-12, Ola Thomas; 1912-17, George E. Jones; 1917-20, Margaret Knapple; 1920-21, Edith P. Hargrave; 1921-23, Walter A. Hopkins; 1923-24, J. H. Kille; 1924-25, Winfield Spratt;

1925-27, C. C. Cokerman; 1927-28, J. D. Petty; 1928-1933, G. V. Stitt; 1933-37, B. Z. Woods; 1937-42, Earl R. Oyer; 1942-46, George W. Cole; 1946-48, C. J. Borher; 1948-50, C. E. Godwin.

The Long Island Leader office was destroyed by fire December 19, 1889.

On Saturday night, October 27, 1888, Kirwin came near being wiped off the map by fire, the entire southeast part of the square being burned.

Arcade township was swept by fire April 19, 1883.

A tornado struck Phillips county on June 22, 1882, doing considerable damage.

The most destructive cyclone in the history of the county struck June 28, 1905. Six persons lost their lives, including Daniel Weaver, E. C. Lanman, Mrs. John Alexander, Mrs. R. A. Alexander and her two children.

Churchill 'Soddie' Near Phillipsburg

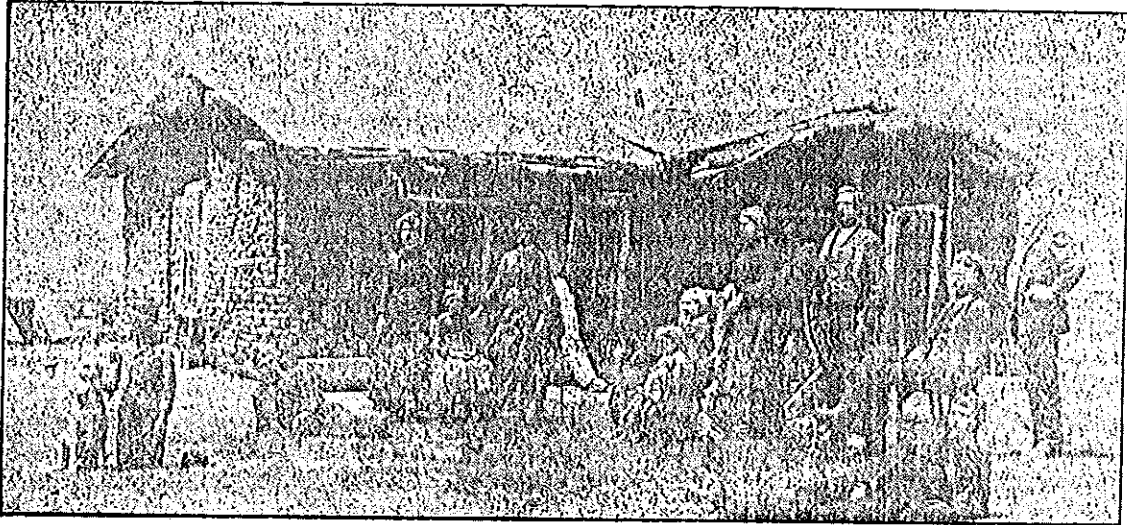

This picture shows the family of Henry and Sarah J. Churchill and their "soddie" on the Churchill homestead, located 2 miles west and 3 miles north of Phillipsburg. The picture was taken in April, 1877. Members of the family include, left to right: Rufus Churchill, with dog, George Churchill, Anna Churchill, Vinnie Churchill, Mary Churchill, Hallie Churchill, sitting with her grandmother, Polly Churchill, Sarah J. Churchill, Henry Churchill and his 2 brothers, Levi, sitting, and George, standing. W. L. (Bill) Churchill is the boy in front.

G. E. Utter General Store In Long Island; 1902

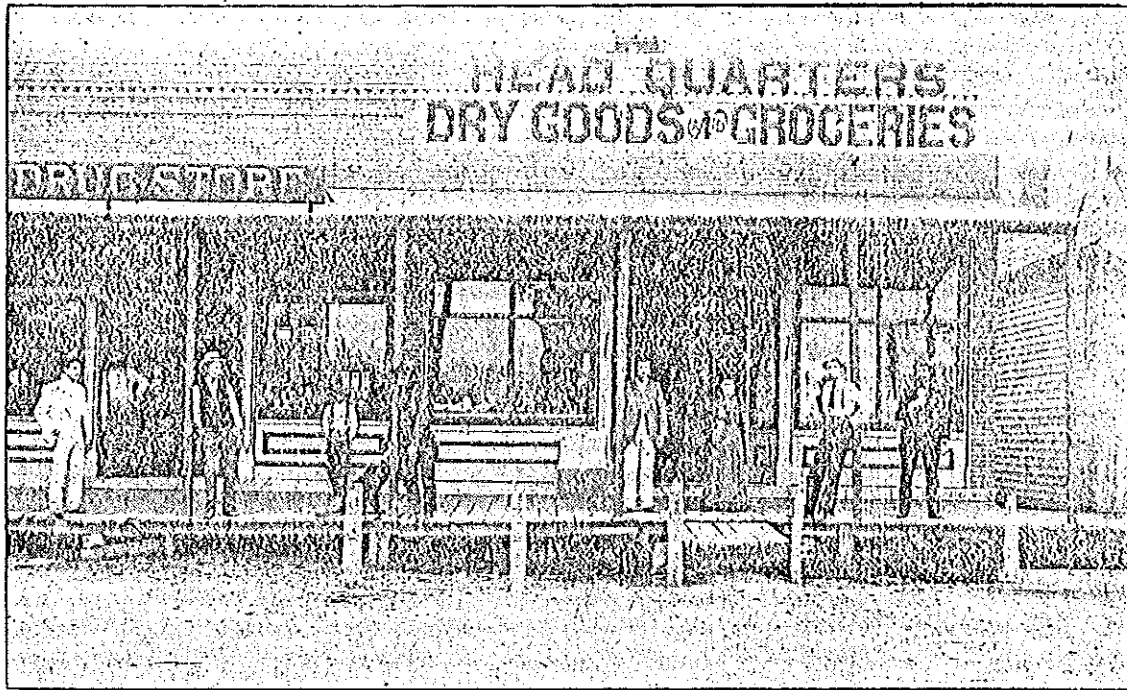

The above picture of G. E. Utter's store in Long Island was taken in 1902. Some of the people standing on the porch have been identified by Mrs. S. C. Atkins, who furnished us with the picture. They include, left to right: Carl Broun, druggist; Dr. L. T. Broun; unidentified man and boy; G. E. Utter, Martha Kapper Fred Utter (leaning against post) and another unidentified man Note board sidewalk.

Fewer Spuds

Norton County farmers planted 353 acres of Irish potatoes in 1920, 140 acres in 1945 and 14.3 acres in 1954.

SLOW DOWN FOR HEAVEN

Oakville, Ia., (AP)—A sign at the outskirts of this town reads:

"We think this place is heaven; Don't drive like hell through it."