

INFORMATION & DATA ON THE FAMILY OF:

JOSIAH WILSON & ELLEN PERMELIA (TANSEY) WARD
1848-1938 1861-1941

Being a collection of information from Public records, biographies, histories and family sources, and arranged to present a coherent view of said family and their individual relationship. This has all been done for the purpose of preserving, for future generations a knowledge of their past.

Date 12 April 1986

Edward E. Bartlett, Compiler

BOOK I

KRIEG COLLECTION OF BORDERS

MID-CONTINENT PUBLIC LIBRARY
NORTH INDEPENDENCE BRANCH
GENEALOGY DEPT.

WARD

Surname

FAMILY INFORMATION CHART NO. _____

Husband's full name Josiah Wilson (Si) WARD
 born on 26 Mar. 1848 at Crawford County, Illinois
 married 21 Mar. 1877 at Washington County, Iowa
 died on 23 Sept. 1938 at Washington County, Iowa
 interred at Elm Grove Cemetery ^{1.} . Groom's 1st marriage
 Farmer - Orchardist Methodist
 Occupation Religion Military Service

Authority or Source of Data:
 Tartus M. Ward Family Bible
 &
 Mrs. Howard (Edith) Ward (1979)
 Box 61
 Alleman, Iowa. 50007

Records, Census & Others:
 1880 History of Washington
 County, Iowa;
 Newspapers: The Evening Jour-
 nal, Washington, IA; The Pit-
 tsburg Headlight, Pittsburg,
 Kansas.

Tartus M. WARD . Elvira M. DOOLITTLE
 His Father 1815-1897 Mother's maiden name 1820-1892

Wife's maiden name Ellen Permelia TANSEY
 born on 12 Sept. 1861 at Washington County, Iowa
 died on 5 Mar. 1941 at Manhattan, Kansas
 interred at Elm Grove Cemetery . Bride's 1st marriage
Anderson TANSEY . Mary Jane MEREDITH
 Her Father 1828- Mother's maiden name

1. Located in the town of Wash-
 ington, Iowa.
 Josiah's grave lot location is:
 90-D-B, B-2, L-GR-5, R-2 #3883
 Ellen's grave lot location is:
 79-D-B, B-2, L-GR-5, R-2 #4111

Abodes and removals: "Si", when 12 yrs. of age (1860) removed, w/his parents, from Craw-
 ford Co., Ills. to Washington Co., Iowa. In 1906 he moved to Crawford Co., Kans. and to
 Manhattan, Kans., in 1917. In 1936 he returned to Washington Co., Iowa, living at Havre,
 Iowa, until the time of his death.

Sex	Their Children
(1)	Name <u>Alice May WARD</u> born on <u>8 Mar. 1879</u> at <u>Washington County, Iowa</u> died on <u>8 Jan. 1943</u> at <u>St. Charles, Iowa</u> married <u>never did</u> at _____ to: _____
(2)	Name <u>Grace Edna WARD</u> born on <u>15 Feb. 1881</u> at <u>Washington County, Iowa</u> died on <u>7 Mar. 1966</u> at <u>Ames, Iowa</u> married <u>6 June 1906</u> at _____ to: <u>Osmond John SEVEREID</u> <u>7 Mar. 1878 - 18 Nov. 1958</u>
(3)	Name <u>Donald Clement WARD</u> born on <u>29 Dec. 1882</u> at <u>Riverside, Iowa</u> died on <u>19 July 1965</u> at <u>Indiana, Iowa</u> married <u>18 Jan. 1911</u> at <u>Madison County, Iowa</u> to: <u>Vena Estella COX</u> <u>8 Dec. 1888 - 23 Jan. 1965</u>

Additional Information:
 After attending high school in
 St. Charles, IA, 2 years, she
 at about age 16 (1895), went to
 work in the Lickens & Kale Gen-
 eral Store in Truro, IA. She
 worked here until just a few
 years before her death. She is
 interred in the St. Charles Cem-
 etery.

- Children:
1. Howard Osmond Severeid
b. 1907
 2. Ward Iver Severeid
b. 1 Aug. 1908
 3. Alma Irene Severeid
b. 28 Dec. 1909
 4. Ralph Foster Severeid
b. 1911

- Children:
1. Ruth Bernice Ward
b. 19 Nov. 1911, Madison Co., IA
 2. Robert Dale Ward
b. 22 Feb. 1913, Madison Co., IA
 3. Hugh Eugene Ward
b. 24 Apr. 1914, Winterset, IA
 4. Mary Evelyn Ward
b. 27 Apr. 1917, Winterset, IA
 5. Lois Alberta Ward
b. 19 May 1921, Winterset, IA

List other children on the reverse side.

Sex

(4) Name Florence Alma WARDborn on 8 Apr. 1885 at Riverside, Iowadied on 6 Jan. 1978 at Frontenac, Kansasmarried 7 June 1932 at Liberty, Missourito: John Elmer DRURY10 Feb. 1864 - 24 Dec. 1934Clay Co., MO, Marriage License
Record, Vol. U, pg. 500, Lib-
erty, MO, Courthouse.(5) Name Mildred Ellen WARDborn on 23 Dec. 1886 at Washington County, Iowadied on 6 Oct. 1977 at St. Charles, Iowamarried 18 July 1906 at _____to: Walter Edward KNOTT30 Nov. 1886 - 21 Jan. 1972

Children:

1. Ercell Maude Knott
b. 19 July 1908, St. Charles, IA
2. Ethyl Maurine Knott
b. 15 Feb. 1914, Des Moines, IA
3. Fern Laura Knott
b. 24 Jan. 1918, Des Moines, IA
d. 5 Mar. 1973, Rancho Cordova,
CA

(6) Name Benjamin Harrison WARDborn on 7 Nov. 1888 at Washington County, Iowadied on 10 May 1963 at Washington, Iowamarried 12 Jan. 1916 at _____to: Ollie Mabel DAVIDSON22 Jan. 1895 - 31 Mar. 1931

Children:

1. Alice Belle Ward
b. 13 Nov. 1916, Washington, IA
2. Albert Howard Ward
b. 19 Jan. 1918, Washington, IA
3. Donald Everett Ward
b. 19 Aug. 1920, Washington, IA
4. Betty Jean Ward
b. 2 Feb. 1924, Washington, IA
5. Myrla Marie Ward
b. 19 Apr. 1929, Ainsworth, IA
6. Ollie Mabel Ward
b. 29 Mar. 1931, Washington, IA

(7) Name Nora Irene WARDborn on 21 Jan. 1891 at Washington County, Iowadied on 4 Nov. 1977 at Alleman, Iowamarried 10 Apr. 1912 at _____to: Henry Severin HEGGEN18 Sept. 1887 - 15 Aug. 1956

Children:

1. Bernadine Eula Heggen
b. 21 Jan. 1913, Huxley, IA
2. Ronald Alsy Heggen
b. 4 June 1914, Huxley, IA
3. Robert Henry Heggen
b. 20 Mar. 1916, Huxley, IA
4. Rose Arlene Heggen
b. 29 Sept. 1918, Des Moines, IA
5. Merrill Keith Heggen
b. 4 Sept. 1921, Des Moines, IA
6. Marion Paul Heggen
b. 30 June 1923, Alleman, IA
7. Dean Laverne Heggen
b. 6 Apr. 1925, Alleman, IA
8. Virgil Duane Heggen
b. 3 May 1927, Alleman, IA
9. Donna Jean Heggen
b. 23 May 1929, Alleman, IA
10. Charles Corliss Heggen
b. 25 Mar. 1934, Alleman, IA

Use this side of another of these forms if there are more than nine children.

Continue to page 3, Please

Roll K 128

1925 Kansas Census

Manhattan, Kansas

page 38
line 30

322 S. Huston

WARD Glen
Marjorie

Head	Rent	M	W	28
Wife		F.	W	23

Sex

(8) Name Hazel Minnie WARD
 born on 16 Aug. 1897 at Madison County, Iowa
 died on 3 July 1963 at Lake Charles, Louisiana
 married _____ at _____
 to: Joseph Lewis COLEY
21 June 1893 - 16 July 1949

Children:
 1. Edsel Lewis Coley
 b. 10 June 1926, Pittsburg, KS
 d. 22 Dec. 1980, Lake Chas., LA
 2. Paul Truman Coley
 b. 7 Jan. 1928, Pittsburg, KS

(9) Name Howard Wilson WARD
 born on 24 Apr. 1899 at Madison County, Iowa
 died on 5 Feb. 1983 at Ankeny, Iowa
 married 15 Feb. 1924 at Des Moines, Iowa
 to: Edith Emily ALLEMAN
17 Mar. 1903 -

Children:
 none.
 Edith Emily Alleman, the gracious Lady to whom we are indebted for the major portion of the information contained herein, was born at Elkhart, Iowa.

(10) Name Glenn Eldon WARD
 born on 6 Aug. 1901 at Madison County, Iowa
 died on 20 July 1977 at Long Beach, California
 married 3 Sept. 1931 at Liberty, Missouri
 to: Helen Elizabeth WASHBURN
14 Apr. 1913 -

Children:
 1. Nancy Jo Ward
 b. 24 Jan. 1938, Kansas City, MO
 Helen Elizabeth Washburn was born at Mankato, Kansas.

() Name _____
 born on _____ at _____
 died on _____ at _____
 married _____ at _____
 to: _____

() Name _____
 born on _____ at _____
 died on _____ at _____
 married _____ at _____
 to: _____

() Name _____
 born on _____ at _____
 died on _____ at _____
 married _____ at _____
 to: _____

Use this side of another of these forms if there are more than nine children.

1850 CENSUS — UNITED STATES

SCHEDULE 1. Free Inhabitants in _____, in the County of _____, State _____, enumerated by me on the _____ day of _____, 1850. _____ Ass't Marshal
of ILLINOIS _____, Crawfordsville, Ind. _____, G. W. Smith

Line No. on page	Dwelling house No.	Family Number	The name of every person whose usual place of abode on the first day of June, 1850, was in this family.	Age	Sex	Color	Profession, Occupation, or Trade of each male person over 15 years of age.	Value of Real Estate owned	Place of birth	Married within the year	Attended School within the year	Over 20 who can not read & write	Whether deaf & dumb, blind, insane, idiotic, pauper or convict.	(Remarks)
10	119	119	Tartus M. WARD	34	m	n/r	Farmer	1200	Ohio					Married 14 Mch. 1839, Licking Co., Ohio to Elvira M. Doolittle.
11			Alvina WARD	30	f				N York					
12			William J. "	9	m				Ohio		n/r			
13			Elias P. "	6	m				"		/			
14			Josiah W. "	2	m				Illinois					
15			Melissa J. RIDENOUR	7	f				Ohio		/			
16			Thomas LEWIS	24	m		Farmer		Pennsylvania					
33	122	122	Josiah S. WARD	32	m		Farmer	1500	Ohio					Married 21 Feb. 1839, Licking Co., Ohio to Mary M. Burner
34			Mary M. WARD	30	f				"					
35			Rebecca E. "	10	f				"		/			
36			Elias S. "	9	m				"		/			
37			Sarah C. "	6	f				"		/			
38			Jonas H. "	4	m				Illinois					
39			Isaac M. "	1/3	m				"					
			This is page 1 of 2											
			n/r = not recorded											

1850 CENSUS — UNITED STATES

SCHEDULE 1. Free Inhabitants in (Not Recorded) CRAWFORD, State
of ILLINOIS, enumerated by me on the 27th day of August, 1850. G. W. Smith Ass't Marshal

Line No. on page	Dwelling House No.	Family Number	The name of every person whose usual place of abode on the first day of June, 1850, was in this family.	Age	Sex	Color	Profession, Occupation, or Trade of each male person over 15 years of age.	Value of Real Estate owned	Place of birth	Married within the year	Attended school within the year	Over 20 who cannot read & write	Whether deaf & dumb, blind, idiotic, pauper or convict.	(Remarks)
40	123	123	Jonas WARD	60	m		Farmer	(n/r)	Virginia					Married 22 Sept. 1814, Licking Co., Ohio to Elizabeth DeWeese.
41			Elizabeth WARD	55	f				Ohio					
42			Elias C. "	25	m		Farmer	1600	"					
1			Jerusha WARD	10	f				Ohio	/				
32	128	128	Gasway H. SELBY	38	m		Stone cutter	(n/r)	Maryland					Married 1839, Delaware Co., Ohio to Margaret Bockover
33			Margaret SELBY	27	f				N Jersey					
34			Thomas J. "	10	m				Ohio	/				
35			Isaac N. "	8	m				"	/				
36			Abigail L. "	6	f				"	/				
37			Sarah F. "	1	f				Illinois					
38			Jonas L. WARD	28	m		Cabinet maker	(n/r)	Ohio					Married 3 Mch. 1853, Crawford Co. Ills. to Widow Margaret Selby.
			This is page 2 of 2.											

1860 CENSUS — UNITED STATES

Page No. 131
 SCHEDULE 1. — Free Inhabitants in Grandville Township in the County of Jasper State
 of Illinois, enumerated by me, on the ___ day of ___, 1860 Joseph Schifferstine, Ass't. Marshal

Line No. on page	Well- ing house No.	Family Number	The name of every person whose usual place of abode on the first day of June, 1860, was in this family.	Age	Sex	Color	Profession, occupation, or Trade of each person, male or female, over 15 yrs. of age.	Value of Estate owned		Place of birth	Married within the year	Attended School within the yr.	Over 20 who can not read & write	Whether deaf & dumb, blind, in- sane, idiotic, in- pauper or con- vict.	(Remarks)
								Real Estate	Per- sonal Estate						
22	981	902	Tartus WARD	45	M		Farmer	3000	100	Ohio					Married 14 Mar. 1839 in Licking Co., OH, to Elvira M. Doolittle
23			Alvira "	40	F					NY					
24			Elias P. "	17	M					Ohio	/				
25			Josiah "	12	M					Ills	/				
26			Emily "	7	F					"	/				
27			Hannah DOOLITTLE 2.	72	F					NY					
			1. Mr. Schifferstine lived in Ste Marie Township and his post office was Ste. Marie, thus opposite end (south) of the county from Grandville Township. He put down Ste. Marie as the post office for every township in the county. For Grandville Township it probably was the village of Yale, Illinois.												
			2. Hannah is the widow of William Doolittle, the parents of Elvira.												

1870 CENSUS — UNITED STATES

SCHEDULE 1. — Inhabitants in Iowa Township, Iowa, in the County of Washington, State of Iowa, enumerated by me on the 20th day of August, 1870

Post Office: Lexington, Iowa Sam'l C. Gardner, Ass't Marshal

Line No. on page	Dwelling house Number	Family Number	The name of every person whose place of abode on the first day of June 1870, was in this family.	Age, sex and birthday	Color	Profession, occupation, or Trade of each person, male or female.	Value of Real Estate owned	Value of Personal Estate	Place of birth	Father was Foreign born	Mother was Foreign born	Month he born	No. if married w/in census yr.	Attended School within the year	Cannot read	Cannot write	Whether deaf and dumb, blind, insane or idiotic	Hale citizen 21 yrs. & up	Hale citizen 21 yrs. & up
17	45	45	TANSEY, Anderson	41 M W		Farmer	1200		Ind										/
18			— Jane	31 F W		K House			Ind					/					
19			— Albert G.	12 M W		School			Ia					/					
20			— Ellen 1.	9 F W		" "			Ia					/					
21			— Laurie	6 F W		" "			Ia					/					
22	46	46	TANSEY, W. P.	40 M W		Farmer	1200		Ind										/
23			— Rachael	35 F W		K House			Ind										
24			— Minnie	1 F W		At home			Ia										
25			FLOOD, Jas.	11 M W		School			Ia										
26	47	47	TANSEY, Kate 2.	70 F W		Boarding			Va										
19	55	55	WARD, T. M.	56 M W		Farmer	2400	400	Ohio										/
20			— Alvira	50 F W		K House			NY										/
21			— Joshua 1.	22 M W		Work farm			Ill										/

1. Josiah W. WARD and Ellen P. TANSEY were married in Washington County, Iowa, 21 March 1877.
 2. Kate TANSEY, widow of Absalom TANSEY, is boarding the Jas. BOLINE family.

Supervisor's Dist. No. 1
 Enumeration Dist. No. 133

1880 CENSUS - UNITED STATES

Joseph Dudley, Enumerator

State IOWA County WASHINGTON Township IOWA Roll 368 Page 368

Page	Dwelling No.	Family No.	Names	Color	Sex	Age prior to June 1st	Month of birth if born in census yr	Relationship to head of house	Single	Married	Widowed	Divorced	Started in census year	Occupation	Miscellaneous Information	Cannot read or write	Place of birth	Place of birth of father	Place of birth of mother	Promerution Date
5/38A	37	37	WARD, Josiah W.	W	M	32			1					Farmer			Ill	Ohio	NY	(NR)
			— Premila E.	W	F	18		Wife	1					Keeping house			Iowa	In	In	
			— Ellen M.	W	F	2		Daughter									"	Ill	Iowa	
"	39	39	WEBSTER, John B.	W	M	71			1					Retired Farmer			Ohio	Maryland	Virg	
			— Mary A.	W	F	71		Wife	1					Keeping house			Virginia	Virginia	Virginia	
"	40	41	WEBSTER, John R.	W	M	33								Farmer			Ohio	Ohio	Virginia	
			— Emily A.	W	F	27		Wife	1					Keeping house			Ill	Ohio	NY	
			— Chester W.	W	M	9		Son						At School			Iowa	Ohio	Ill	
			— Jesse *	W	M	12		Son									"	"	"	
13/42A	104	104	TANSEY, Anderson	W	M	52			1					Farmer			Indiana	NC	Vg	
			— Mary J.	W	F	42		Wife	1					Keeping house			Ind	"	NC	
			— Albert C.	W	M	21		Son						Farm laborer			Iowa	Ind	NC*	
			— Laura J.	W	F	15		Daughter									"	"	"	
			— Katherine M.	W	F	9		"						At School			"	"	"	
			— Minnie M.	W	F	7		"						"			"	"	"	
22/46B	190	194	WARD, Tartus	W	M	64								Day laborer			Ohio	Va	Va	
			— Alvira M.	W	F	60		Wife						Keeping house			NY	NY	NY	
			* sic																	

Transcribed from the film by Edw Bartlett, 5-21-86

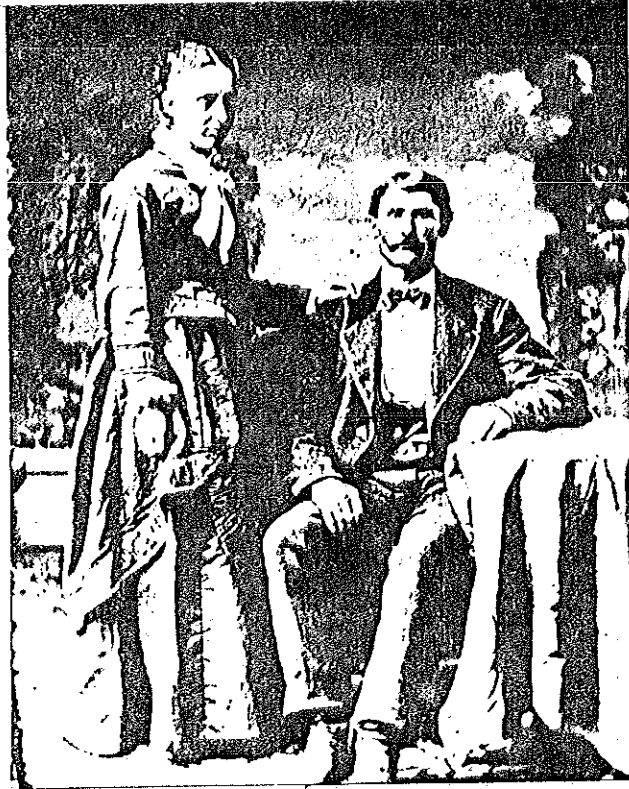

Josiah Wilson Ward
&
wife, Ellen Permelia Tansey
married 21 Mch. 1877 in Washington Co., Iowa



Alice May Ward
1879-1943



Bank & General Store Bldgs.
at Truro, Madison Co., Iowa
where Alice Wood worked
all her life til she retired

1900 CENSUS — UNITED STATES

Film Roll No. 446 } Page No. 263 B
 State Iowa } Supervisor's Dist. No. 80 } Sheet No. 7
 County Madison } Enumeration Dist. No. 31 }

Township or other division of County Ohio Township, Name of Institution _____
 Name of incorporated city, town, or village, within the above named division, _____ Ward of City _____
 Enumerated by me on the 15 & 16 day of June, 1900, Richard P. Mitchell, Enumerator.

LOCATION Street & House No. IN CITIES	NAME	PERSONAL DESCRIPTION										NATIVITY		CITIZEN		OCCUPATION			EDUCATION			HOME			
		Relation to head of family	Color	Sex	Year of birth	Month of birth	Age at last birthday	Single, married, widowed, divorced	No. of years married	Mother of how many children	Number of these children living	Place of birth	Place of birth of father	Place of birth of mother	Year of immigration to U.S.	Naturalization	Occupation, Trade or Profession of each person ten years of age and over.	No. of months not employed	Attended school (months)	Can read	Can write	Can speak English	Home owned or rented	Home owned free or mortgaged	Farm or house
156	WARD, Josia *W.	Head	W	M	1848	Mar	52	M	22		Illinois	Ohio	New York			Farming	0		Yes	Yes	Yes	0	M	F	109
	Ellen C. *	Wife	W	F	1861	Sept	38	M	22	9	Iowa	Indiana	Indiana						Yes	Yes	Yes				
	Donald C.	Son	W	M	1882	Dec	17	S			Iowa	Illinois	Iowa			Farm laborer	4	4	Yes	Yes	Yes				
	Florence A.	Dau	W	F	1885	Apr	15	S			Iowa	Illinois	Iowa			At school		7	Yes	Yes	Yes				
	Mildred E.	Dau	W	F	1886	Dec	13	S			Iowa	Illinois	Iowa			At school		7	Yes	Yes	Yes				
	Benjamin H.	Son	W	M	1889	Nov	11	S			Iowa	Illinois	Iowa			At school		7	Yes	Yes	Yes				
	Nora I.	Dau	W	F	1891	Jan	9	S			Iowa	Illinois	Iowa			At school		7	Yes	Yes	Yes				
	Minnie H.	Dau	W	F	1897	Aug	2	S			Iowa	Illinois	Iowa												
	Howard W.	Son	W	M	1899	Apr	1	S			Iowa	Illinois	Iowa												
	* sic																								

1900 CENSUS — UNITED STATES

Film Roll No. 445

Page No. 172 A

State Iowa }
County Madison }

Supervisor's Dist. No. 80 } Sheet No.

Enumeration Dist. No. 21 } 30

Township or other division of County Center Township, Name of Institution X

Name of incorporated city, town, or village, within the above named division, Winterset City Ward of City 1

Enumerated by me on the 23 day of June, 1900, Charles A. Tidrich, Enumerator.

LOCATION		NAME	PERSONAL DESCRIPTION											NATIVITY		CITIZEN		OCCUPATION				EDUCATION				HOME									
			Relation to head of family	Color	Sex	Month of birth	Year of birth	Age at last birthday	Single, married, widowed, divorced	No. of years married	Mother of how many children	Number of these children living	Place of birth	Place of birth of father	Place of birth of mother	Year of immigration to U.S.	No. of years in U.S.	Naturalization	Occupation, Trade or Profession of each person ten years of age and over.	No. of months not employed	Attended school (months)	Can read	Can write	Can speak English	Home owned or tenet	Home owned	Free or mortgaged	Farm or house	Number of farm schedule						
705	731	of each person whose place of abode on June 1, 1900, was in this family.	Head	W	F	Mar	1878	22	67	Single, married	Wd	0	0	0	0	New York	Vermont	Connecticut	Year of immigration to U.S.					0	0	Yes	Yes	Yes	Yes	Home owned	Home owned	Free or mortgaged	Farm or house	Number of farm schedule	
		MERRILL, Julia A.	Head	W	F	Mar	1878	22	67	Single, married	Wd	0	0	0	0	New York	Vermont	Connecticut					0	0	Yes	Yes	Yes	Yes	Home owned	Home owned	Free or mortgaged	Farm or house	Number of farm schedule		
		WARD, Alice	Serv	W	F	Mar	1878	22	67	Single, married	Wd	0	0	0	0	Iowa	Ohio*	Ohio*					0	0	Yes	Yes	Yes	Yes	Home owned	Home owned	Free or mortgaged	Farm or house	Number of farm schedule		
		* sic																																	

1910 CENSUS — UNITED STATES

FILM ROLL NO. 437 (SUPERVISOR'S DIST. NO. 3 SHEET NO. 11 B)
 STATE Kansas (ENUMERATION DIST. NO. 111)
 COUNTY Crawford WARD OF CITY
 TOWNSHIP OR OTHER DIVISION OF COUNTY Walnut Township (part of) Hepler City
 NAME OF INSTITUTION X ENUMERATED BY ME ON THE 27 DAY OF April 1910 Milo Healwole ENUMERATOR

LOCAT'N. House No. & street IN CITIES	LOGAT'N. Dwelling No. Family No.	NAME of each person whose place of abode on April 15, 1910 was in this family	PERSONAL DESCRIPT'N							NATIVITY.			CITIZEN		OCCUPATION.				EDUCAT'N				HOME			Blind in both eyes. Deaf and dumb.	
			Sex.	Color or race.	Age last birthday.	Single, married, widowed or divorced.	No. years of present marriage.	No. born.	Mother of how many child'n No. living.	Place of birth.	Place of birth of father.	Place of birth of mother.	Year of immigra- tion to the U.S.	Naturalized/Allen.	Speaks English or other.	Trade or Profession.	General nature of work.	Employer, employee or works on own.	Out of work Apr. 15.	Weeks out of work '09.	Can read.	Can write.	Attended School.	Home owned/rented.	Free/mortgaged.		Farm/house.
	140	WARD, Josiah W.	M	W	62	M1	33			Illinois	Ohio	New York			Eng	Farmer	Gen. Farm	OV	yes	yes	yes	yes	O	F	H	118	
		Ellen P.	F	W	48	M1	33	10	10	Iowa	Indiana	Indiana			Eng		none										
		Nora I.	F	W	18	S				Iowa	Illinois	Iowa			Eng		none										
		Hazel M.	F	W	13	S				Iowa	Illinois	Iowa			Eng		none										
		Howard W.	M	W	10	S				Iowa	Illinois	Iowa			Eng		none										
		Glenn E.	M	W	8	S				Iowa	Illinois	Iowa			Eng		none										

KANSAS STATE CENSUS - 1905/1915*

County CRAWFORD CITY OF HEPLER

Owned or rented	Owned free or mortgaged	Farm or house	Dwelling house number in the order of visitation	Families, number in order of visitation	Name of every person whose place of abode on the first day of March, 1905, was in this family.	Age last birthday. If under 1 yr, give months/thus 3 mo.	Sex (m)male (f)female	Color / W - B - M - G - I	Place of birth, naming State or Territory of United States, or if of foreign birth	Where from to Kansas, naming State or Territory of United States or country, if a foreigner.	Profession, occupation or trade of each person, male or female, 10 years old or over.	Number of months unemployed	Trade or Profession being learned by each person, male or female, under 21 years of age.	Attended school within yr.	Persons 10 to 15 yrs	Persons 15 to 21 yrs	Persons 21 yrs & over	Honorably Disch'd Mil. Ser.	State in which enlisted	Name of Company or Command	No. or Reg. or other organization	Service - Infantry (I) Cavalry (C) Artillery (A) Navy (N)	Name of Prison in which confined as prisoner, if any
					J. W. WARD	67	M W	Ill	Ill	Ill	Farmer												
					Ellen "	53	F W	Iowa	Iowa	Iowa	Housekeeper												
					Hazel WARD	17	F W	Iowa	Iowa	Iowa													
					Howard "	15	M W	"	"	"													
					Glen "	13	M W	"	"	"													
<p>AGRICULTURE</p> <p>SCHEDULE 2. - General Statistics Relating To Production Of Agriculture, Etc.</p> <p>Page 552. line 9. J. W. WARD</p> <p>For the year ending March 1, 1915 - Dairy production, butter, pounds made - 150; Value of poultry and eggs sold during the year - 10; Value of animals fattened and slaughtered or sold during the year - 165; Horses - 2; Mules & Asses - 2; Milch cows - 2; Swine - 4; Mules died of disease - 1.</p>																							
					Transcribed, 9-9-86																		
					e.e.b.																		

Pages 520/2 & 516/1 Lines 3 2 1 32 31

*1915 has a column "Home Libraries-containing 20 or more volumes", which has not been included on this form.

DEED RECORDS — CRAWFORD COUNTY, KANSAS

Page	Book	Grantee	Grantor	Inst.	Date of	Am't pd.	Property Description
82	58	WARD, J. W.	GUNN, W. C. & wife Loula R.	W.D.	02 Apr. 1906	\$1.00 & O.V.C..	E ² / ₄ of NE ⁴ and N ² / ₄ of SE ⁴ Sec 34, Town 27, Rg 22.
357	58	WARD, J. W.	PORTER, Rose A. & husband Melvin G.	W.D.	13 Aug. 1906	\$1000.00	South 2/3 Lot 5 Block 1 McCullough's Add to Hepler.
138	62	WARD, J. W.	WHITEHEAD, Jennie PORTER & husb. et al.	QCD.	21 Nov. 1906	\$1.00	S 2/3 Lot 5 Bk 1 McCullough's Add to Hepler.
Page	Book	Grantor	Grantee	Inst.	Date of	Am't pd.	Property Description
248	101	WARD, J. W.	CRANDALL, J. F.	W.D.	22 Feb. 1917	\$2000.00	Pt Lt 5 Bk 1 McCullough's Add Hepler.
314	103	WARD, J. W.	BERGIER, D. F.	W.D.	09 Aug. 1917	\$3850.00	Sec 34 Twp 27 Rg 22 (The East half of North East Quarter of Section numbered Thirty Four (34) Township number Twenty Seven (27) Range numbered Twenty Two (22) all in Crawford County Kansas, Same to be Eighty Acres more or less according to survey less the Right away of M.K. & T. R.R.)
81	99	Josiah W. WARD & wife.	H. L. STOUT	Mtg.		\$1200.00	E ¹ / ₂ NE ¹ / ₂ Sec No 34 Twp 27 Rg 22.

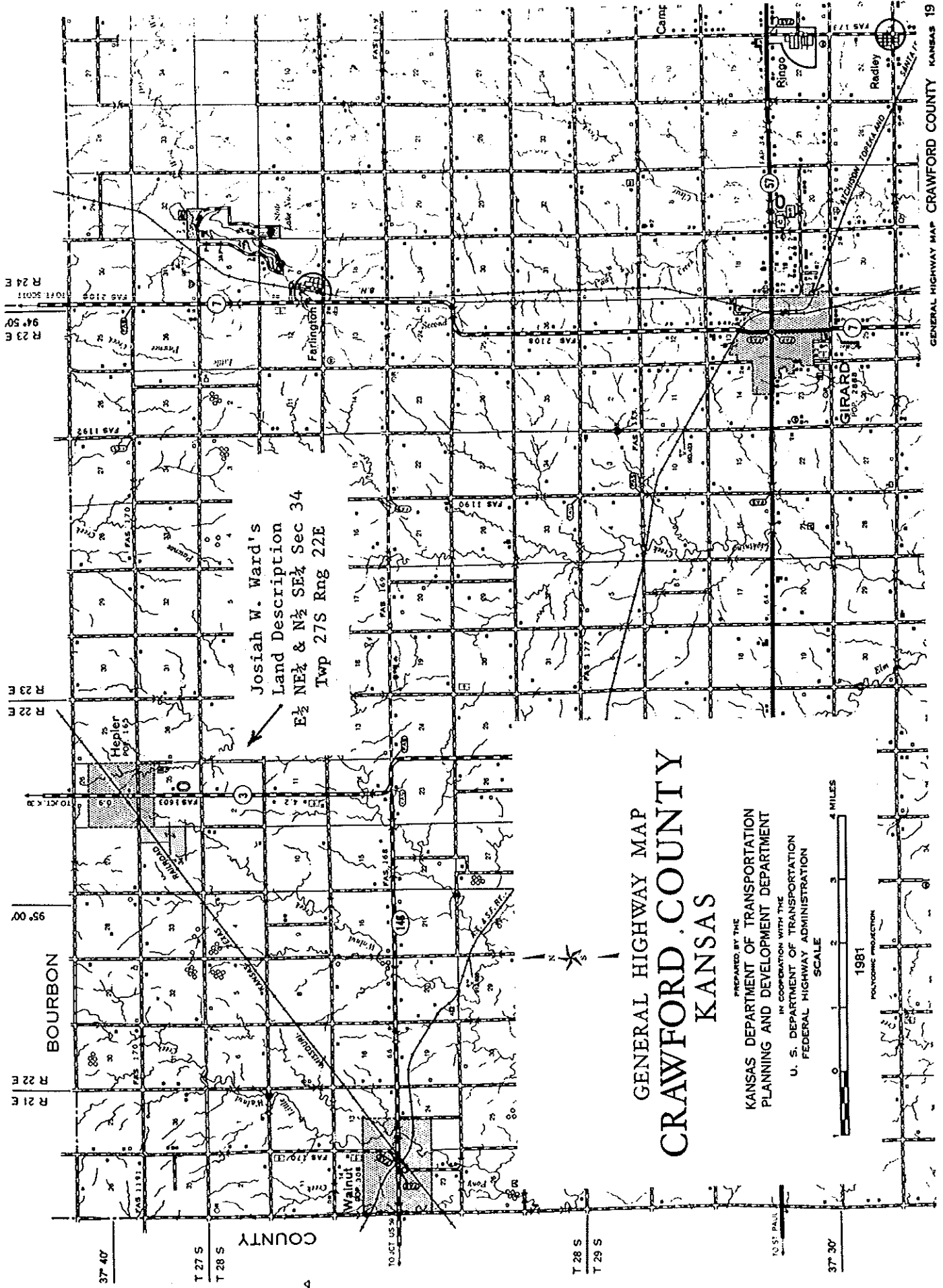

Josiah W. Ward's
 Land Description
 Land Description
 E 1/2 NE 1/4 & N 1/2 SE 1/4 Sec 34
 Twp 27S Rng 22E

GENERAL HIGHWAY MAP
CRAWFORD COUNTY
 KANSAS

PREPARED BY THE
 KANSAS DEPARTMENT OF TRANSPORTATION
 PLANNING AND DEVELOPMENT DEPARTMENT
 IN COOPERATION WITH THE
 U. S. DEPARTMENT OF TRANSPORTATION
 FEDERAL HIGHWAY ADMINISTRATION
 SCALE

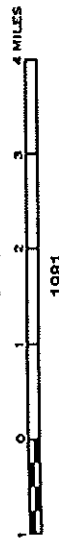

1981
 POLYCONIC PROJECTION

Deed Record No. 58.

From
 W. C. Gunn and wife
 Loula R. Gunn
 To
 J. W. Ward

Warranty Deed.

This Indenture, Made this 2nd day of April in the year of our Lord one thousand nine hundred and six between W. C. Gunn and Loula R. Gunn his wife of the county of Barton and state of Kansas of the first part, and J. W. Ward, County of Madison and State of Iowa of the second part

Witnesseth, that the said part of the first part, in consideration of the sum of One Dollar and other valuable considerations the receipt of which is hereby acknowledged to them duly paid, granted, bargained and sell unto the said part of the second part he, heirs and assigns, all that tract or parcel of land situated in the County of Crawford and State of Kansas and described as follows to-wit:

The East half (1/2) of the North East quarter (1/4) and the North half (1/2) of the South East quarter (1/4) of section Thirty four (34) in Township Twenty Seven (27) South, of Range Twenty Two (22), East of the Sixth Principal Meridian and containing One hundred and sixty (160) acres more or less according to the Government survey, except right of way of the M. K. & T. Railway.

with the appurtenances and all the estate, title and interest of the said part of the first part therein.

And the said parties of the first part do hereby covenant and agree that at the delivery hereof they are the lawful owners of the premises above granted and seized of a good and lawful estate of inheritance therein, free and clear of all incumbrances and that they will warrant and defend the same in the quiet and peaceable possession of said part of the second part his heirs and assigns forever, against all persons lawfully claiming the same, subject to

an easement existing March 1st, 1867, all roads and rights inure to the benefit granted herein. In witness whereof, The said part of the first part have hereunto set their hands and seal the day and year first above written.

Signed, sealed and delivered in the presence of

W. C. Gunn (REAL)
 Loula R. Gunn (REAL)

State of Kansas, County of Barton

Be it Remembered, That on this 6th day of April A. D. 1906, before me, a Notary Public in and for said County and State, came W. C. Gunn and Loula R. Gunn, his wife, to me personally known to be the same person described in and who executed the foregoing instrument and duly acknowledged the execution of the same.

In witness whereof, I have hereunto subscribed my name and affixed my official seal the day and year last above written.

My commission expires May 12th 1909. W. J. Smith Notary Public.

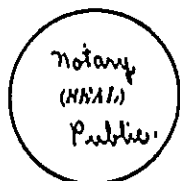

Entered in transfer record in my office, this 10th day of May A. D. 1906 No. 50 C. Notary Public. D. C. Notary Public. This instrument was filed for record on the 11th day of May A. D. 1906, at 2 o'clock P. M. By J. R. Carpenter Deputy Register of Deeds.

CRAWFORD COUNTY, KANSAS, DEED RECORD NO. 58, page 82.

Deed Record No. 62.

Quit Claim Deeds

Jennie Carter Whitehead
 et. al. To
 J. W. Ward
 Entered in Evans for
 Record, Jan'y 30. A.D. 1907.
 Fred S. Stenshaw
 County Clerk
 D. C. Ward
 Filed for Record, Jan'y
 30. A.D. 1907, at 3¹⁵
 o'clock P.M.
 Jno. S. McNeill
 Register of Deeds

This Indenture, Made this 21st day of November in
 the year of our Lord one thousand nine hundred and
 six by and between Jennie Carter Whitehead, and
 Melvin D. Whitehead, her husband; Maudie Carter
 Maguire and A. P. Maguire, her husband; Ross Porter
 and Alice Porter, his wife; of _____ and State of _____
 of the first part; and J. W. Ward, of the second part
 Witnesses: That the said parties of the first part
 in consideration of the sum of One Dollar to them
 duly paid, and by these presents they
 remise, release, and quit claim unto the said party
 of the second part his heirs and assigns forever, all
 that tract or parcel of land situate in the County
 of Crawford and State of Kansas and described as follows, to wit:
 The South two thirds (2/3) of Lot number Five (5) in Block number
 One (1) in McCullough's Addition to the City of Hesper according to the
 recorded Plat. Along with the appurtenances and all the estate, title
 and interests of the said parties of the first part therein. To have and to
 hold all and singular the above described premises, together with the appur-
 tenances unto the said party of the second part his heirs and assigns forever
 In Witness Whereof The said parties of the first part have hereunto set
 their hands and seals this day and year first above written.

Signed, sealed and delivered in the presence of
 Jennie Carter Whitehead (real)
 Melvin D. Whitehead (real)
 Ross Porter (real)
 Alice Porter (real)
 Maudie Carter Maguire
 A. P. Maguire

State of Kansas; Crawford County, ss:
 On this 21st day of December A.D. 1906, before me, a Notary Public in and
 for said County, came Jennie Carter Whitehead and Melvin D. Whitehead,
 her husband, to me personally known to be the same persons who executed
 the foregoing instrument and duly acknowledged the execution of the same.
 In testimony Whereof, I have hereunto subscribed my name and affixed
 my official seal this day and year last above written.



J. M. Cluff
 Notary Public.
 My Comm. Ex. 7-21-1907.

State of Kansas; Brown County, ss:
 Be it Remembered, That on this 27th day of December A.D. 1906, before
 me, the undersigned, a Notary Public in and for the County and State
 aforesaid, came Maudie Carter Maguire and A. P. Maguire, her husband,
 who are personally known to me to be the same persons who executed
 the within instrument of writing, and, each person have duly acknowl-
 edged the execution of the same. In testimony Whereof, I have hereunto

CRAWFORD COUNTY, KANSAS, DEED RECORD NO. 62, page 138 & 9.

Deed Record No. 62.

I, the undersigned, my hands and affixed my notarial seal the day and year last above written. John H. McCormack



State of Kansas, Wilson County, ss. Be it Remembered that on this 26th day of January, A.D. 1907, before me, a Notary Public in and for said County, came Ross Porter and Alice Porter, his wife, personally known to me to be the same persons who executed the foregoing instruments and duly acknowledged the execution of the same.

In Testimony Whereof, I have hereunto subscribed my name and affixed my official seal on the day and year last above written. My Notary Commission expires the 26th day of February A.D. 1910. Lewis E. Stricker Notary Public



Warranty Deed

E.W. Alberty and wife Della L. Alberty, his wife, of Pittsburg Kansas, hereby and warrant to Em L. Riley, of the same place the following described land with all the priv. illeges, appurtenances and improvements thereon and appertaining thereto, situated in Comstock County, Kansas, to-wit: That part of the East 1/2 of the Southeast 1/4 of the Southeast 1/4 of Section Thirty-six (36) Township Thirty (30) Range Twenty-four (24) lying North of the Southern Kansas Railroad, containing 10 acres more or less, except easement 25 feet wide off the entire East side and 12 feet off the entire South side as an outlet for the balance of the 80 acres or East 1/2 of said Southeast 1/4

Free and clear of all encumbrances. For the sum of Eight Hundred and 50/100 Dollars, this 1st day of October 1906. Attest: W.B. Hyatt E.W. Alberty Della L. Alberty

State of Kansas, Comstock County, ss: On this 1st day of Oct, A.D. 1906 before me, a Notary Public in and for said County and State, came E.W. Alberty and Della L. Alberty, his wife to me personally known to be the same persons who executed the foregoing instrument and they duly acknowledged the execution of the same. Witness my official signature and seal.



Geo W. Jennings Notary Public My Commission Expires June 18 1907

vertical text on the left margin: were it had after that part of the... all unity... the... to... on... ret... call... call... ad... with... vol... ne... the... vol... vol... vol...



Josiah W. Ward's Lot
 in Hepler, Kansas
 The South two-thirds of Lot 5
 in Blk 1, McCullough's Add'n.
 166.66ft X 158.33ft

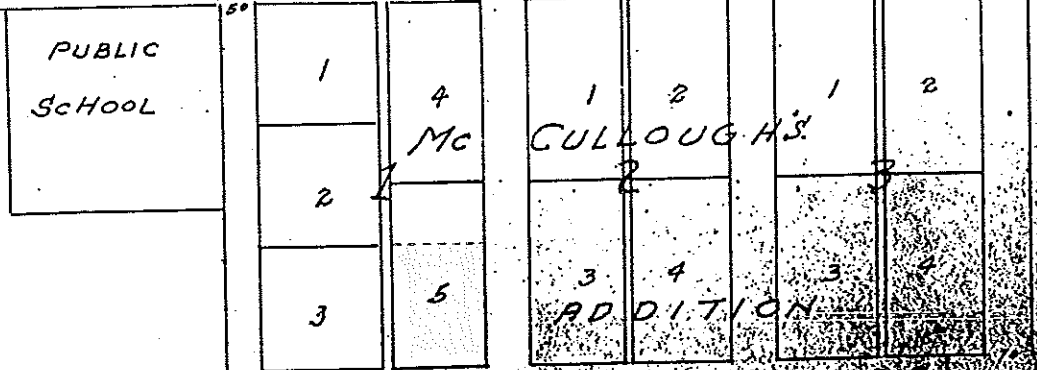

HEPLER KANSAS

e. e. b.
 11/02/90

Scale 3/4" = 200'

MID-CONTINENT PUBLIC LIBRARY
 NORTH INDEPENDENCE BRANCH
 GENEALOGY DEPT.

Warranty Deed Record No. 103

FROM

J. W. Ward & wife

TO

D. F. Bergier

Entered in Transfer Record in my office, this 5 day of Sept A. D. 1917
Chas. C. Everitt
COUNTY CLERK

This instrument filed for record this 5 day of Sept A. D. 1917, at 7:30 clock P. M.

J. E. Atkinson
REGISTER OF DEEDS

THIS INDENTURE, Made this 9th day of August A. D. 1917
between J. W. Ward and Ellen P. Ward Husband and wife
of Crawford County, in the State of Kansas
D. F. Bergier
of Riley County, in the State of Kansas

WITNESSETH, that the said parties of the first part, in consideration of the sum of Three Thousand Eight Hundred Fifty (\$3850) and 00/100 DOLLARS the receipt whereof is hereby acknowledged, do sell by these presents, grant, bargain, sell and convey unto the said part 2 of the second part his heirs and assigns, all the following described real estate, situated in the County of Crawford and State of Kansas, to wit:

The East half of North East Quarter of Section Numbered Thirty Four (34) Township Numbered Twenty Seven (27) Range Numbered Twenty Two (22) all in Crawford County, Kansas, same to be Eighty (80) acres more or less according to survey less the Right away of M. K. & J. P. Co.

TO HAVE AND TO HOLD THE SAME, Together with all and singular the tenements, hereditaments and appurtenances thereto belonging or in any wise appertaining forever.

And said J. W. Ward and Ellen P. Ward or themselves their heirs, executors or administrators do hereby covenant, promise and agree to and with said part 2 of the second part, that at the delivery of these presents they are lawfully seized to their own right of an absolute and indefeasible estate of inheritance; in fee simple of and in all and singular the above granted and described premises, with the appurtenances; that the same are free, clear, discharged and unincumbered of and from all former and other grants, titles, charges, estates, judgments, taxes, assessments and incumbrances of what nature or kind soever except a mortgage in favor of the said part 2 of the second part in the sum of One Thousand Two Hundred Dollars (\$1200) and that they will warrant and defend the same unto said part 2 of the second part his heirs and assigns, against said parties of the first part, their heirs, and all and every person or persons whomsoever lawfully claiming or to claim the same.

IN WITNESS WHEREOF, The said parties of the first part have hereunto set their hand and seal the day and year first above written.

J. W. Ward
Ellen P. Ward

State of Kansas Crawford County, ss:
BE IT REMEMBERED, That on this 6 day of Aug A. D. 1917, before me, the undersigned a Notary Public in and for the County and State, aforesaid, came J. W. Ward and Ellen P. Ward (his wife)



whom personally known to me to be the same persons who executed the within instrument, of writing, and such person duly acknowledged the execution of the same.
IN TESTIMONY WHEREOF, I have hereunto set my hand and affixed my official seal the day and year last above written.

Paul W. Hager
NOTARY PUBLIC

CRAWFORD COUNTY, KANSAS DEED RECORD NO. 103, page 314.

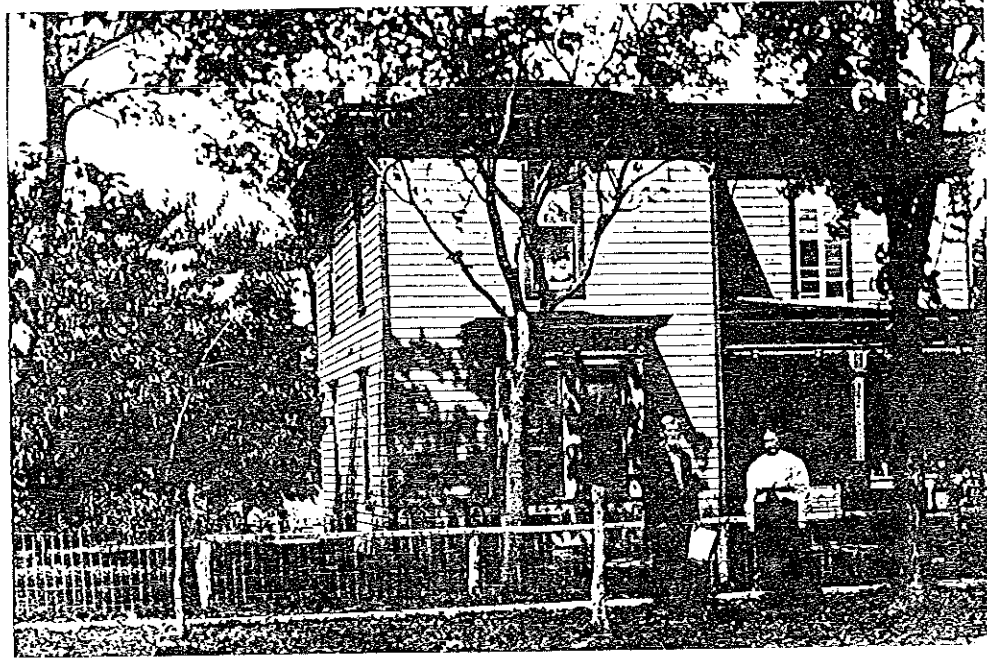

The Josiah Wilson Ward Residence
Hepler City, Crawford Co., Kansas,
between 1906 & 1917.

DEED RECORD 139

Book 139 Page 132 FROM
D. F. Bergies et ux
TO
J. W. Ward

STATE OF KANSAS, RILEY COUNTY, ss.
This instrument was filed for record on the 12th
day of Sept., A. D. 1917, at 11:30 o'clock A.M.
Mrs. A. M. Hozy
Register of Deeds,
By _____ Deputy.

This Indenture, made this 14th day of August A. D. 1917
between D. F. Bergies and J. C. Bergies
Husband and wife
of Riley County, in the State of Kansas, of the first part,
and J. W. Ward

of Crawford County, in the State of Kansas, of the second part.
WITNESSETH, That said part ies of the first part, in consideration of the sum of
Three Thousand Four Hundred and 00/100 DOLLARS,
the receipt whereof is hereby acknowledged, do es by these presents Grant, Bargain, Sell and Convey unto said part y of the second
part, his heirs and assigns, all the following-described real estate, situated in the County of Riley and State of Kansas, to wit:

The West Forty Feet (40) of Lot Three Hundred Seventy
(470) and the East Fifteen Feet of Lot Three Hundred
Seventy One (471) in Ward Number Two (2) in City
of Manhattan Kansas.

TO HAVE AND TO HOLD THE SAME, Together with all and singular the tenements, hereditaments and appurtenances thereunto
belonging or in anywise appertaining, forever.

And said D. F. Bergies and J. C. Bergies his wife
for themselves, their heirs, executors or administrators, do hereby covenant, promise and agree,
to and with said part y of the second part, that at the delivery of these presents they are
lawfully seized in their own right, of an absolute and indefeasible estate of inheritance, in fee simple, of and in all and singular the
above granted and described premises, with the appurtenances; that the same are free, clear, discharged and unincumbered of and from all
former and other grants, titles, charges, estates, judgments, taxes, assessments and incumbrances, of what nature and kind soever;

and that they will warrant and forever defend the same unto said part y of the second part, his
heirs and assigns, against said part ies of the first part, their heirs, and all and every person or persons whomso-
ever, lawfully claiming or to claim the same.

IN WITNESS WHEREOF, The said part ies of the first part ha ve herunto set their hand s, the day
and year first above written.

D. F. Bergies
J. C. Bergies

State of Kansas, Riley County, ss.
BE IT REMEMBERED, That on this 16th day of August A. D. 1917
before me, the undersigned, a Notary Public in and for the County and State aforesaid, came
D. F. Bergies and J. C. Bergies his wife
who are personally known to me to be the same person s who executed the

(SEAL) within instrument of writing, and each person s duly acknowledged the execution of the same.

IN TESTIMONY WHEREOF, I have herunto set my hand and affixed my Official seal, the day and year
last above written.

J. W. Scott
Notary Public.
(Term expires 3/22 1921)

(Seal)



Josiah Wilson Ward's Home
608 Freemont Street
Manhattan, Riley Co., Kansas
1917-1935

Book 189 Page 53 FROM
J. O. Ward and
Ellen P. Ward, his wife.
TO
Louise M. Datz and William Datz

STATE OF KANSAS, RILEY COUNTY, MO.
This instrument was filed for record on the 7th day of
Dec, A. D. 1925, at 11:45 o'clock AM
Fred C. Romig, Register of Deeds.
By _____, Deputy

THIS INDENTURE, Made this 25th day of November, A. D. 1925 between
J. O. Ward and Ellen P. Ward, his wife
of Riley County, in the State of Kansas, of the first part,
and Louise M. Datz and William Datz, her husband
of Pottawatomie County, in the State of Kansas of the second part:

WITNESSETH, That said parties of the first part, in consideration of the sum of
One Dollar and other valuable consideration
and _____ DOLLARS,

the receipt whereof is hereby acknowledged, do _____ by these presents GRANT, BARGAIN, SELL AND CONVEY unto said part 2 of the second part,
their heirs and assigns, all the following-described REAL ESTATE situated in the County of Riley, and State of Kansas, to-wit:
Acres 40 feet of lot 470 and East 15 feet of lot 471 in
Block #2 City of Manhattan, Kansas known as
608 Summit Street.

\$ 200 Permitted
Consented 11/17/25
by W. D.

TO HAVE AND TO HOLD THE SAME, Together with all and singular the tenements, hereditaments and appurtenances thereunto belonging or in any
wise appertaining, forever.

And said J. O. Ward and Ellen P. Ward, his wife
for themselves, their heirs, executors, or administrators, do and hereby covenant, promise and agree to and with said part 2 of the second
part, that at the delivery of these presents, they are lawfully seized in their
own right, of an absolute and indefeasible estate of inheritance, in fee simple, of and in all and singular the above-granted and described premises, with the appur-
tenances; that the same are free clear, discharged, and unincumbered of and from all former and other grants, titles, charges, estates, judgments, taxes, assessments
and incumbrances of what nature or kind soever,

and that they will WARRANT AND FOREVER DEFEND the same unto said part 2 of the second part, their heirs
and assigns, against said part 2 of the first part, their heirs, and all and every person or persons whomsoever, lawfully claiming or to claim
the same.

IN WITNESS WHEREOF, The said part 2 of the first part have hereunto set their hand of the day and year first above written.
J. O. Ward.
Ellen P. Ward.

STATE OF KANSAS, } ss.
RILEY COUNTY }
BE IT REMEMBERED, That on this 25 day of November,
A. D. 1925, before me, the undersigned, a Notary Public in and for said County and State aforesaid, came
J. O. Ward and Ellen P. Ward, his wife.

(Seal)
(SEAL)
who are personally known to me to be the same person s who executed the within instrument of writing, and such
person s duly acknowledged the execution of the same.
IN TESTIMONY WHEREOF, I have hereunto set my hand and affixed my Notary Public seal
the day and year last above written.
May H. Allingham
Notary Public.
Term expires Aug 14, 1926

MANHATTAN, KANSAS, TELEPHONE DIRECTORIES

Fall	1921	Ward, J. W.	608 Freemont Street	491 J
Spring	1922	" " "	" " "	"
Summer	1923	" " "	" " "	"
Spring	1924	" " "	" " "	"
Fall	1924	Ward, J. W.	608 Freemont Street	3-6486
Nov.	1929	" " "	" " "	"
Apr.	1930	" " "	" " "	"
July	1935	" " "	" " "	"
Nov.	1935	" " "	" " "	"
July	1937	Not listed, J. W. had returned to Washington Co., Iowa.		
Nov.	1937	" " " " " " " " " "	" " " " " "	"
July	1939	" " " " " " " " " "	" " " " " "	"
Nov.	1939	Ward, Glenn E.	1100 Colorado	2265
Nov.	1940	Not listed		

(No city directories for years 1917 thru 1936 were available.)

Transcribed from original directories
by Edw^d Bartlett, 14 Nov. 1989, while
at Manhattan, Kansas.

From a book of burials in Washington County, Iowa, a copy of which is found in the City Offices and the Public Library in the town of Washington, Iowa.

BURIALS, ELM GROVE CEMETERY, WASHINGTON, IOWA, June 1887 to today

Entry under year 1938

Burial date	Name	Lot location
Sept. 25	Ward, Joseph (sic) W.	90-D-B, B-2, L-GR-5, R-2 #3883

Entry under year 1941

Mar. 8	Ward, Ellen Tansey	79-D-B, B-2, L-GR-5, R-2 #4111
--------	--------------------	--------------------------------

THE HISTORY OF WASHINGTON COUNTY IOWA ILLUSTRATED	R
Published 1880, Des Moines	977.79
Page 200	Iowa Township w27

Ward, Josiah W., Farmer; Sec. 15; P.O. Riverside; was born in Crawford County, Illinois, in 1848; when 12 years of age he, with his parents, moved to this county in the Fall of 1860; here he has been raised a farmer; he owns a good farm of 80 acres, well improved, upon which is a good orchard; he was married March 21, 1877 to Miss Ellen Tansey, a native of this township and county; they have one child; Alice, born March 8, 1878.

WASHINGTON DEMOCRAT
Washington, Iowa.

Microfilm of Issues: Aug. 12, 1891 thru Dec. 27, 1893

Wednesday, November 23, 1892, Vol. XV, No. 14, page 2.

NEIGHBORHOOD NEWS
RIVERSIDE

" From The Leader Grandma Ward an old pioneer died Tuesday."

Inscriptions on the tombstone in the Riverside Protestant Cemetery (6/6/79)

TARTUS M.
WARD
BORN
JULY 31, 1815
DIED
SEPT. 5, 1897

ELVIRA M.
wf. of T. M. WARD
BORN
MAR. 22, 1820
DIED
NOV. 16, 1892

Transcribed by Edw. Bartlett, June 1979

THE EVENING JOURNAL
Washington, Iowa.

Friday evening, September 23, 1938, front page (Microfilm)

Josiah W. Ward Called by Death

Josiah W. Ward, 90 years of age, died at 8:30 this morning, after a long illness. He had been bedfast since last Christmas.

The body was taken to the L.H. Jones Funeral Home, where from plans are being made. The time of funeral had not been definitely set today, but it will be at the funeral home.

Born in Illinois

Mr. Ward was born March 26, 1848, in Crawford County, Illinois, a son of Tartus and Elvira Doolittle Ward, who came to Washington County with their family in 1860 and located on a farm three miles Southeast of Riverside where he was reared.

On March 21, 1877, he was married to Ellen Tansey, a neighbor girl, and they began their married life on the farm his father had purchased when he came to Iowa.

Lived in Kansas

They moved to Crawford County, Kansas in 1906, and to Manhattan, Kansas in 1917. Two years ago they returned to Washington County and their home has been at Havre.

Mr. Ward attended the Methodist church when his health permitted.

Surviving him are his wife and ten children, 28 grand children and four great grand children. The children are Alice M. Ward of Truro, Iowa, Mrs. D. J. Severid of Huxley, Iowa, Don C. Ward of Winterset, Iowa, Mrs. Florence Drury and Mrs. Joe Coley of Pittsburg, Kansas, Ben Ward of Washington, Mrs. H. S. Heggen and Howard Ward of Alleman, Iowa, Mrs. Mildred Knott and Glenn Ward of Manhattan, Kansas.

Saturday evening, September 24, 1938, page 3

Deaths of The Week

Josiah Ward

Aged man 90 years old died at his home after a long illness. His wife, ten children, 28 grand children and four great grand children survive.

Monday evening, September 26, 1938, front page

Ward Funeral Sunday

Funeral services for Josiah W. Ward, who died Friday morning, were held Sunday afternoon at 2:30 in the L. A. Jones Funeral Home, conducted by Rev. Arthur Atack, pastor of the Methodist church, burial was in Elm Grove cemetery.

Transcribed by Edw. Bartlett, June 1979

BOOK - BURIALS IN WOODLAWN CEMETERY, WASHINGTON, IOWA states that information in this book is incomplete as most of the records were destroyed in the 1920's.

(Does not show any Tanseys, Wards or websters buried here.)

###

OLD WOODLAWN CEMETERY

Benj. H. Ward's tombstone is located in the southeast corner, 7 rows from the east side and about 40 feet north of the road along the south side inside of the cemetery.

MOTHER	WARD MARRIED	FATHER
O. MABEL	JAN. 12	BEN H.
1895 - 1931	1916	1888 - 1963

###

Caretaker was Roger Lance. Talked to him and he says the cemetery does not have any vital records on persons buried there. May, 1982.

CEMETERY DATA, WASHINGTON COUNTY, IOWA

WARD, JOSIAH W. 3/26/1848 - 9/23/1938; Washington Cemetery. Born in Crawford County, Ills.; Parents Tartus and Elvira, Wife Ellen Tansey.
WARD, OLLIE M. 1895 - 1931; Woodlawn Cemetery, Washington. (Ben Ward lot)

TANSEY, ABSOLOM 1/18/1792 - 6/7/1861; Riverside Cemetery (Protestant)
" JAMES D. No date; Riverside Protestant Cemetery. Civil War Veteran
" LOTTIE M. 2/3/1843 - 11/17/1927; Kalona Cemetery.
" MARGARET d. 2/1/1863 age 25; Riverside Protestant Cemetery. Wife of Wm.
" STEWART R. No date; Riverside Protestant Cemetery. Civil War Veteran
" WILLIAM P. Riverside Protestant Cemetery. Civil War Veteran (May not be buried in Riverside)

WEBSTER, EMILY A. 11/7/1852 - 4/30/1913; Riverside Protestant Cemetery.
" JOHN B. 3/22/1809 - 9/4/1902 (i. should be 8/28/1895); Riverside Protestant Cemetery.
" LESLIE H. No date; Riverside Protestant Cemetery
" MARY ANN 6/11/1809 - 6/24/1883; Riverside Protestant Cemetery.

###

RIVERSIDE PROTESTANT CEMETERY

page 44 J. B. WEBSTER, Mar. 22, 1809 - Aug. 28, 1895
MARY ANN " June 11, 1809 - June 24, 1883

47 JESSE BOYD, June 5, 1830 - Oct. 23, 1895
JANE (Wife) Oct. 14, 1836 - incomplete
FREDERICK KREBS, Jan 28, 1836 - Mar. 31, 1904

49 TARTUS M. WARD, July 31, 1815 - Sept. 5, 1897
ELVIRA M. (Wife) Mar. 22, 1820 - Nov. 16, 1892
ROBERT CRAIG, b. in Penn., Mar 22, 1815 - Nov. 14, 1900

Prepared by Edw^d Bartlett, Aug. 1982

J. A. Free
Evan
R. E. First
William
re and
Episco-
the

filled this year.
THE MANHATTAN MERCURY
and The Manhattan Daily Nationalist
Manhattan, Kansas
Wednesday, March 5, 1941
Front page

Both soldiers were treated at the
loy ambulance
es and Patrol-
investigated the
he lights had
car and Rub-
the rear of the
ars were dam-

TOM M'CLUNG TO BE A CANDIDATE

Manhattan Insurance Representative Seeks School Board Position

Tom McClung, local insurance agent, today announced he will be a candidate in the city primary election for a position on the board of education.

Mr. McClung, who has resided in Manhattan the past 21 1/2 years, is representative here of the Aetna Life Insurance company and other insurance firms.

Mr. McClung is married and resides at 350 North Fourteenth. Mr. and Mrs. McClung have three children, Betty, a sophomore in high school; Doris, an eighth grade pupil; and Tommy, who is in kindergarten of Eugene Field school.

As president of the junior-senior P. T. A. of the Manhattan high school, Mr. McClung has taken an active part in school activities.

CE
tion
s in
ove-
ol is
to-
ecial
i in
teral

Membership Campaign Will Be Discussed At Meeting At Community House

Members of the Riley county men's Republican club will have a meeting Tuesday night, March 11 at the community house, it was announced today by Herbert Miller, president of the club.

The meeting will start at 8 o'clock. Purpose of the meeting will be to "wind up business" of the membership campaign, Miller said. Those in charge of the drive will be asked to turn in membership funds at the meeting. Refreshments will be served.

PUPILS VISIT NEWSPAPER

Pupils of the fifth grade of Eugene Field school and their teacher, Miss Thelma Dean, visited The Mercury-Chronicle plant Tuesday afternoon. The pupils are Mary Helm, Collins Butler, David Weigle, Charles Doryland, Dicky Dan Blanchard, Billy Colver, Bob Shaldnagle, Raymond Miller, Gael Frank, Billy Amstein, John MoRae, Willard Schwartz, Robert Holmes, Harold Goddard, Lorene Winter, Carol Lazure, Marvin Hunt, Stanley Hayes, Dorothy Teeter, Pat. Haley, Esther Acher and Joy Zelle Marker.

Pupils of Mount Vernon school located eight miles south of Clay Center, and their teacher, Miss Ruth Male, visited The Mercury-Chronicle office and other points of interest in Manhattan today. The pupils are Lula May Adams, Lee Hayes, Ray Reed, LaVerne Reed, Shirley Schrum, Marvin Yarow, Donald Fowles, Delores Reed, Mary Schrum. With the group were Mr. and Mrs. Elmer Schrum and Bert Fowles of the school district.

See GE for '41, Dodd Elec. 20-7

DRIVE SAFELY!

1,897

Days Without Traffic Fatality
On Manhattan Streets

was returning
he took Mrs.
Anor Roberts to the women's industrial farm after she was found guilty of driving while intoxicated.

Insurance Pays. Winkler. 3200-22-1

DEATH TO MRS. WARD

She Had Been Residing at Jolley Home Past Nine Months

Mrs. Ellen Ward, 70, a resident of Manhattan for many years, died at the home of Mrs. Frank Jolley, sr., 701 Osage, at 5:30 o'clock this morning.

Mrs. Ward had been ill for the past two days. Death was attributed to a heart ailment.

Mrs. Ward was the wife of J. W. Ward, who died in 1938 in Iowa. Mr. and Mrs. Ward resided in Manhattan for a number of years before going to Iowa. After Mr. Ward's death, Mrs. Ward came back to Manhattan. She had resided at the Jolley home for the past nine months.

Survivors include seven children, Ben Ward and Mrs. Laura McBride, both of Washington, Ia.; Howard Ward, Allenton, Ia.; Mrs. Grace Severid, Huxley, Ia.; Don Ward, Winterett, Ia.; Hazel Coley, Pittsburg, Kan.; and Glenn Ward, Winslow, Ariz. A sister, Mrs. Kate Steele, Iowa City, Ia., also survives.

The body was taken to the Conroy funeral home where plans are being made for the funeral services.

REVIEW BY MRS. SWANSON

The book, "Diplomatically Speaking" by Lloyd Criscom will be reviewed by Mrs. C. O. Swanson at the book review class Thursday night at 7:30 o'clock at the high school building.

IN MANHATTAN TONIGHT

- J. C. O. dinner-meeting, "big shot" night, Wareham hotel, 7 o'clock.
- A. A. U. W. branch meeting, "Education for Defense," Calvin hall, 7:30 o'clock.
- Woodrow Wilson P. T. A. meeting, school auditorium, 7:30 o'clock.

Prepare nourishing Lenten dishes with Chappell's Cottage Cheese.

21-2C

ts is
now
ined
has

t for
the
Bul-
han

their
Mad
had
Bul-

aria
e in
the

dout
are
who
ther

until
g to
eam

ause
up
itch-
it to
urth

JB.

The Weather

The maximum temperature for the 24-hour period ending at 7 a. m. today was 40 degrees. The minimum temperature for the same period was 20 degrees. A year ago the maximum was 41 and the minimum was 27.

Sunrise today was at 6:27; sunset will be at 5:57.

Precipitation:

24 hours to 7 a. m.00
March, to date00
1940 same period00
Normal for March	1.60
Year's normal to April 1	3.40
1941 to date	2.38
Same period, 1940	2.44

KANSAS—Cloudy and warmer, occasional light rain and possibly mild thunderstorms tonight; Thursday occasional light rain east, partly cloudy west, warmer.

MISSOURI—Increasing cloudiness this afternoon followed by occasional showers and possibly mild thunderstorms Thursday and in north and extreme west portion tonight, rising temperatures.

NEBRASKA—Cloudy, showers and possibly thunderstorms east and light rain changing to snow west tonight; Thursday occasional light snow west and rain changing to snow east portion by afternoon, colder north and west; increasing northerly winds Thursday.

Like a rascal in pay to own a GE refrigerator. Dodd Elec. 20-7

DEATH CLAIMS MRS. J. W. WARD

Dies In Manhattan, Kansas.
Resident of County From
1877 to 1906.

Word has been received here of the death of Mrs. J. W. Ward, a one-time resident of Madison county. Mrs. Ward was the former Permella Ellen Tansy and was born in Washington county, Sept. 12, 1861.

On March 21, 1877 she was married to Josiah Wilson Ward. They were the parents of ten children all of whom survive.

Most of her married life was spent in Madison county until 1906 when they moved to Hepler, Kan., and in 1917 to Manhattan, Kan., where Mrs. Ward died Wednesday, March 5, at the age of 79 years.

Besides her ten children she is survived by 28 grandchildren, and nine great grandchildren. The children are: Alice M. Ward of Truro; Mrs. O. J. Severid of Huxley; Don C. Ward of Winterset; Mrs. Florence Drury and Mrs. Joe Coley of Pittsburg, Kan.; Ben Ward of Washington, Ia.; Mrs. H. S. Heggen and Howard Ward of Alleman, Ia.; Mrs. Mildred Knott of Des Moines, and Glenn of Yuma, Ariz.

Funeral services were held at the Jones funeral home in Washington Saturday, March 7. Burial was made in the Washington cemetery.

Burial March 8, 1941